eBulletin

Wednesday, 21 July 2021

Musings… by Mr Clements

Sports' Stars

Jack Dickson
Luke Green

School's out for summer!

ACTIVITY WEEK

Catch up on all the action

Carnival day
Festival winners
Walks in the wilderness and much, much more…

Interhouse Faculty & PE Competition '20-'21 Results

EVERY CHILD, EVERY DAY ACADEMY TRUST

Ofsted Outstanding Provider

PowerStation Youth Centre
Summer Programme

PowerStation Youth Centre in Mortlake is running a five week summer programme seven days a week for young people aged 5-19 years old. **Click on the link above or see the end of the bulletin for details.** Activities range from cooking, Makaton, art, MMA, Golf and much more.

Book your space on Eventbrite, or if your child is on free school meals, contact Danielle Hutchinson direct to book these reserved spots.

For more information contact Danielle Hutchinson on 07864 615077 or email: danielle.hutchinson@achievingforchildren.org.uk

Notices

BUY YOUR SCHOOL SHOES AT 'THE SHOE STATION' TO SUPPORT THE PA!

The Shoe Station is an independent, specialist children's shoe shop in Kew established over 20 years ago. They provide quality fitted footwear and the staff are always available to advise on any fitting or style issues, either in-store, or online via a dedicated helpline service.
Online - Buy your school shoes via this link School Shoes between 15 July and 15 September 2021, adding the coupon code **BTS21GreyCourt** at the checkout and The Shoe Station will donate 5% of the sales value to the PTA for each pair of school shoes purchased.

Dedicated helpline - Contact Fiona or Georgia via email customerservices@theshoestation.co.uk or telephone 0208 940 9905 should you require any advice before purchasing.

Contents

Page	
3	KS3—Mr Day + Mr Ridley KS4—Mr Gordon Walker
5	NPL Water Rocket Competition
6-25	Activity Week
26-27	Misinformation: School Play
28-31	Musings by Mr Clements
32	Our London Marathon: Mr Luniss
33	G-FEST
34-36	G-FEST Poster Competition Winner
37	Letters to the England Team
38	Science meets Art
39	Art: Y9 Action Painting
40	19th Century Project Winners
41-44	Food + Nutrition
45-46	Food: Y9 Free Cook Lesson
47-50	Sixth Form
51-53	Careers
54	Teaching School Update
55	Wellbeing
56-63	Sports' Stag
64-95	Flyers

#KS3+KS4

#Y7

Mr Day

This week students have been enjoying Activities Week. Y7 students took part in a range of tasks and activities which we hope they enjoyed.

India Day was very well received, with students learning Bollywood Dancing, Henna and trying some Indian cuisine. A particular mention for students of 7O who performed fantastically in the Bollywood session. It was also a pleasure to see Mr Murphy still has his infamous dance moves in full swing.

Despite the potential hazard of a long coach journey wearing masks students also thoroughly enjoyed their trips to Seven Sisters. The weather was kind and I had positive reports from staff who attended that Y7s behaved extremely well. Even more important it allowed Mr Rhodes to return to school with a golden brown tan ready for the Summer Holidays.

Carnival day was also a fantastic day. Students watched films, took part in 'It's a Knockout' style challenges as well as listening to music performances from some of our students.

A big thanks to Ms Hurley and Ms Price who have worked tirelessly to ensure the Activity Week went ahead so smoothly. We hope the students enjoyed and can now look ahead positively to the start of Y8.

#Y8+Y9

Mr Ridley

What a fantastic end to the term with the weather and activity week culminating in the Carnival! I was so impressed with the feedback I received from staff and students on how much Y8 and Y9 engaged with the different activities and how exemplary your behaviour was! I'm very proud!

Your tutors will have gone through some river safety information during form time as there are dangerous situations that arise from socialising down there. Please follow the guidance and keep safe across the summer in this hot weather.

Y8 had a fantastic restorative conference where we looked at the theme of 'Interactions', discussing banter, bullying, discrimination and the power of the bystander. I hope you have found this insightful and a reminder that you can have a real impact on somebody's life if you follow your instinct and do the right thing.

Some of our Y9 students were lucky to be involved with filming for Adidas and Yung Filly, who was down promoting on Bull Meadow. We might need to start charging agent fees for all the air time you guys are getting!

Well done to you all on what was another very different school year. We say "good luck and see you later" to our Y9 students who have outgrown us and move into KS4; you know where we are if you need us. For those in Y8, you will soon be at the top of KS3 and with great power comes great responsibility, so we look forward to next year!

Have a wonderful summer.

#Y10

Mr Gordon Walker

What a shame that we had to end your term early, we hope that you have been engaging with the lessons that teachers have produced for you. We also hope that you are able to relax and enjoy the summer, you deserve it. This year has been another one disrupted by Covid and we are aware that many of you will be feeling anxious about the lost learning you have experienced. We do have plans in place to support you, however, you also need to start taking responsibility for your own learning by becoming more independent learners. Enough about work, please do be safe over the summer, look after yourself and your loved ones and we look forward to welcoming you back as Y11 in September. Do check the Google classroom for some messages from Mr Rhodes.

Need to build confidence with speaking, or help with a GCSE monologue?

Starting in September:
Speech and Drama, or Public Speaking

yes you can!

Small groups or pairs,
monologues for drama,
prose and poetry for public speaking.

CONTACT: rpage@greycourt.org.uk **NOW**

FOR DETAILS, *first come first served!*

NPL water rocket competition

Six Y7s attemded and had a fabulous day out... and won 'best capes' in the fancy dress

Activity Week Stars

Y7

School production

All the Y7 performers in the play for being brilliant!

Bollywood dancing outstanding performances

Che Bell, **Ned Lipton**, **Zain Bin-Goulding**, **Alfie Evans**, **George McCann** and **Holly Gee**

Henna Painting effort and engagement

Ula Marciukaityte

Cricket

Finn Davis, Alfie Grimshaw, Che Bell and **Alfie West-Hoad** for excellent engagement and being team players

Geography trip to Seven Sisters

Florence Lavercombe, Mania Ram, Tejan Patel for excellent effort, enthusiasm and behaviour

Geography trip and carnival day

Leon Hughes: for improved behaviour and engagement

Y8

Survival day activities

Savannah Obguji: for her enthusiasm, excellent engagement and outstanding leadership in the classroom survival day activities.

Stuart Rae: for enthusiasm and engagement during the classroom survival activities

School production

Eliza Gilbey helped out with the school production and even came on stage to take a bow at the end after doing make-up and working backstage! Superstar!

Elsie Hobson for stepping into an onstage role at the last minute in the school production

Felix for taking on a completely new scene in the school production at the last minute (due to Covid absentees) and smashing it!

India Day

Dylan Ellis for trying all different spices and foods not knowing whether he would like them!

Kew Gardens

Taylor Rumney for fantastic drawings, photographs and effort on the Kew Gardens trip.
Sophia Boyd: great leader and explorer on the Kew Gardens trip.
Jeremy McCarthy and **Brom Bryndum** for their photographic skills.
Finlay Janes: great leadership and map reading skills.
Aimee Howkins: great leadership and map reading skills.

Survival day activities

Harry Rust: Great teamwork and enthusiasm during the survival challenge.

Y9

Box Hill

Sam Slater: excellent skills shown on the downhill walk
Ronnie Bedi: great effort shown climbing

Hub Challenge

Amy Duffey: excellent leadership skills during the Hub Challenge. Ms James was really impressed.

Capoeira

Juliette Croft, **Erizel Ama**, **Sof Tahir**, **Frankie Anderson**: outstanding performance

Karate

Sophie Elsden: outstanding performance

Y10

Hub Challenge

Alfie Carslake: great leadership shown
James McConnell: excellent leadership and thinking under pressure
Darcy Champ: outstanding leadership and calm under pressure

Yoga

Sofia Beraldo, Ximena Harrington, Theo Butcher and **Tafari Vidal:** awesome engagement in the Yoga and wellbeing session

Shout outs to staff

All staff on the Kew gardens trip were also brilliant but Ms Bowie wants to shout out: **Mr Lee**, **Ms Shore**, **Ms Scrambler**, **Ms Moran**, **Ms Hesse** and **Ms Scarlett** who all went above and beyond in making the day such a success.

Mr Allchurch who solved so many IT problems to make sure that the school production happened… genius, sonic artist, potato voice-over, and superstar!

Activity Week

Students' comments

Y7

Last week we had India Day, Seven Sisters and Carnival Day. These were all such fun days filled with entertaining activities. On India Day, my favourite bit was the henna drawing. We got to choose between henna and cricket and I had some beautiful designs drawn onto my hand. We also did Indian food tasting, Bollywood dancing and an Indian quiz. At Seven Sisters we had a beautiful hike up the cliffs and then down to the beach where we paddled in the water. Finally, on carnival day, my favourite thing was the inflatable knockout where we competed against other teams in a variety of challenges. We also watched a film, played sports and had a music festival which was very fun as well.

I really enjoyed the India Day dancing because it was fun and relaxing but then had a competition at the end. I also enjoyed the carnival day with the inflatables and even when we didn't win it was still so much fun. Then at the end of the day we had the performances which were amazing.

Y8

Bushcraft– Wednesday: I thought this day was fun, especially when the Wise Up people came in. However, I believe that in the afternoon (when we were doing a group project of getting clear water) only one person was doing stuff while the others were watching.
Kew Gardens- Thursday: I thought this was a good trip on what you could do for the activities during Covid however for my group.

Carnival day-Friday: I think this was the best day of the three as it was action packed and I would say overall that didn't have many flaws and was very fun and good to socialise with new people.

Y9

I really enjoyed activity week and thought it was interesting and quite varied. Each of the sports we did was fun and enjoyable and suitable to my hypo-mobile joints. I also liked the hub challenge as it promoted teamwork and all the activities we did were fun and interesting. However, in the future I would like to see a more diverse selection of sports as a lot of them were about fighting or martial arts. I really liked carnival day as each of the things we did was fun. I also think the whole week was well organised and I never felt confused as to where I was going. Thank you!

I really enjoyed activity week. I liked the trip to Newlands Corner as it offered a change of scenery - I also don't usually go to rural locations. The highlights, in my opinion, would be the Hub Challenge and the It's a Knockout inflatables. The reason why I enjoyed the Hub Challenge is because I got to communicate and talk to people I don't normally talk to. It was also extremely fun. I liked It's a Knockout as well because it was very chaotic.

Y10

As most people would say, the inflatables were the best part of activities week and that's what everyone looks forward to most every year. I liked Wednesday's Capoeira, and Zumba (even though I wasn't good at Zumba). I also didn't think I would like the defence lab because I'd embarrass myself, but that was also one of my favourite sessions and me and my partner Ben even chose to do a performance example because of the quality of our fighting which made my morning feel better and Ms Gonyora reinforcing how well we did made my day.

I really enjoyed Wednesday's activities the most, especially team building. It was fun working in teams and doing the challenges and the physical activities. Thursday was fun too but it was the most boring of all three. Friday I enjoyed it a lot, the inflatables were great. I would've loved to have more time on the inflatables, and also to be able to do the music festival not in forms. The music was very good.

India Day (Y7)

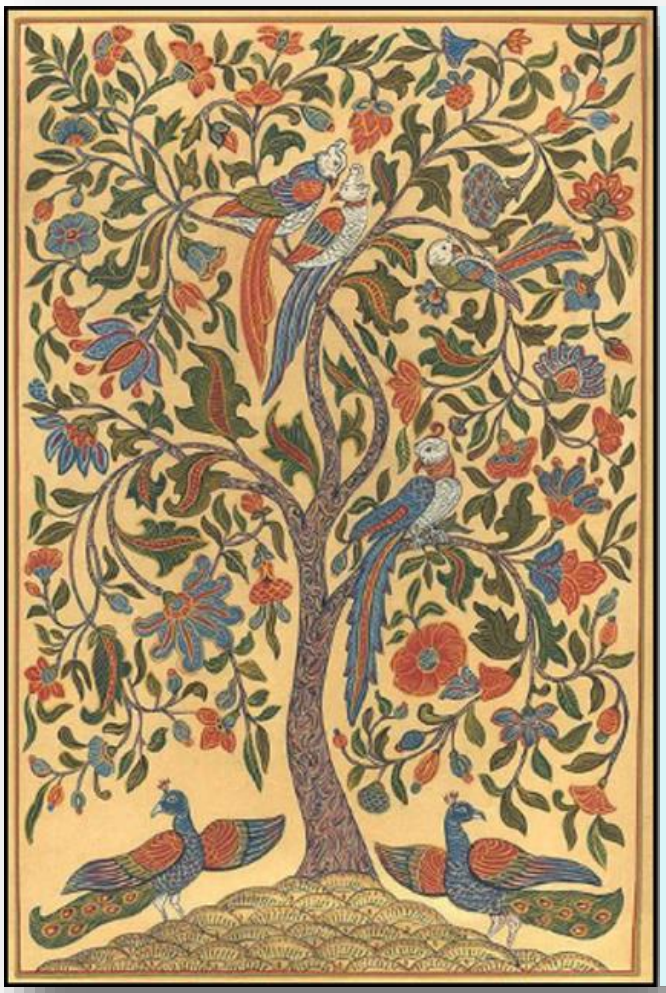

THE INDIAN TREE OF LIFE CELEBRATING DIFFERENCE AT GREYCOURT

by Ms Nair

As part of India Day, our Y7 students created a Tree of Life in their tutor groups. There have been fascinating discussions going on all year in the diversity committee, about ways we can enrich the curriculum, and this activity is one of the fruits of that.

The tree of Life is a central image in many of the world's mythologies, religions and traditions. It is closely related to the sacred tree in Christianity. In the Indian tradition, the Bodhi tree is the tree under which the Buddha sat while he attained enlightenment.

The idea for the Tree of Life was originally created for professionals working with children affected by HIV/AIDS in South Africa, but has since developed and been used as a talking tool all over the world. The process allows children to share their lives through drawing a tree of life to enable them to speak about their lives in ways that make them stronger. The Tree of life focuses on strengthening the child's relationships with their own history, culture and any significant people and places. It is usually an

individual activity, which we adapted as a collective one, to foster respect and tolerance for difference on India Day.

This is what we said to the children." Just as the branches of a tree strengthen and grow upwards to the sky. So too, as people we grow stronger, striving for greater knowledge, wisdom and new experiences as we go through life.

Each and every one of you is unique and different, just like all the parts of a tree. Today we are celebrating that beauty and uniqueness through this activity. When we come together as a class, we bring all our different qualities and abilities, our hopes and dreams to make each class truly special".

Initially teachers shared their own responses to the following questions to create a safe space for the children to work.

1. What are your good qualities?
2. In your life so far, who has inspired you the most ?
3. Is there anything difficult you have overcome and is there anyone in this class/school who has helped you?
4. What are your hopes and dreams, and how would you like to change the world ?

The children did their own thinking individually, and then found a partner to talk to about their life experiences. They spoke about wanting to get rid of racism, they shared difficult experiences of the pandemic, and they wrote the stories they had gathered from their classmates on the back of a flower and decorated the front with their own designs. The flowers were then added to the class tree.

As I watched them take part joyously in all the activities on India Day, henna painting, tasting different Indian foods, a quiz about India, and Bollywood dancing, I hoped that they would have created many happy memories this week.

Click here for the full presentation

Seven Sisters (Y7)

Seven Sisters (Y7)

Kew Gardens (Y8)

Y8 Visit to Kew Gardens

by Ms Bowie

On Thursday, 15 July, Y8 students visited Kew Gardens as part of activities week.

They were a pleasure to take out and spend the day with and Kew staff commented on their exemplary behaviour.

Of particular note, we got to check out progress on the tree which current Y12 students helped to plant in Kew Gardens back in 2018 when artists took part in a Commonwealth celebration event hosted by the Princess of Wessex.

In the 2018 shot (below) is Iker **Decimavilla Garrido** minus 3 years and a significant number of inches in height.

The 2021 student tree models (right) are volunteers from Y8 who specifically asked that I state they are my favourite students and that I asked them to lie in front of the tree posing!

Kew Gardens (Y8)

Newlands Corner (Y9)

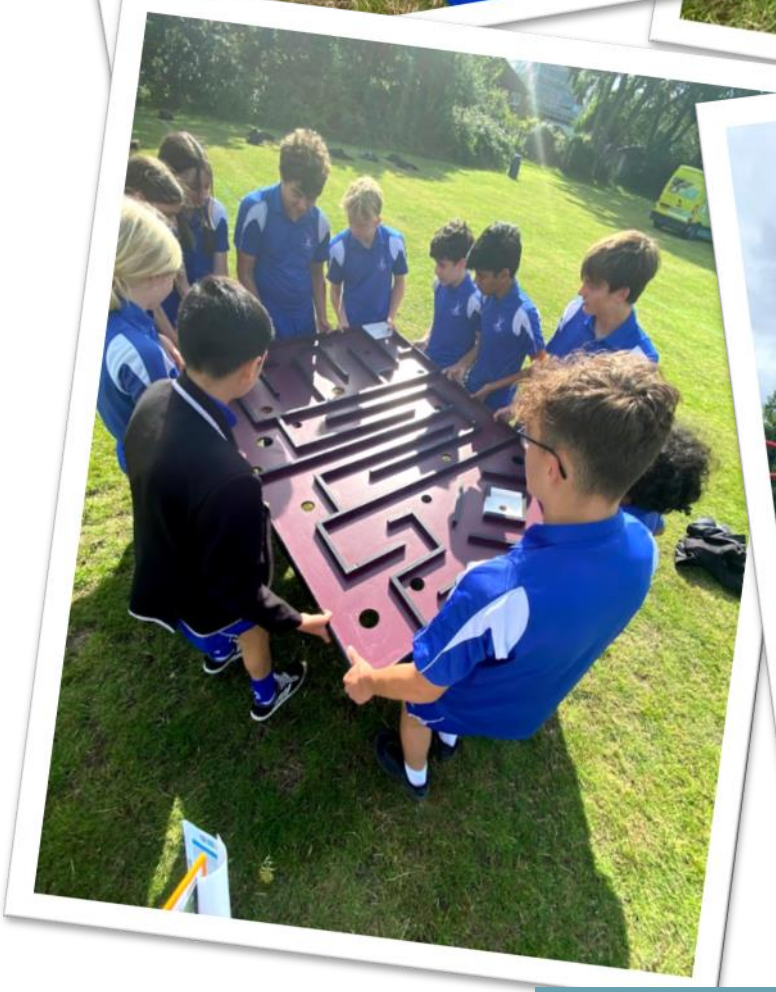

Hub Challenge (Y9)

Hub Challenge (Y9)

Life Skills (Y10)

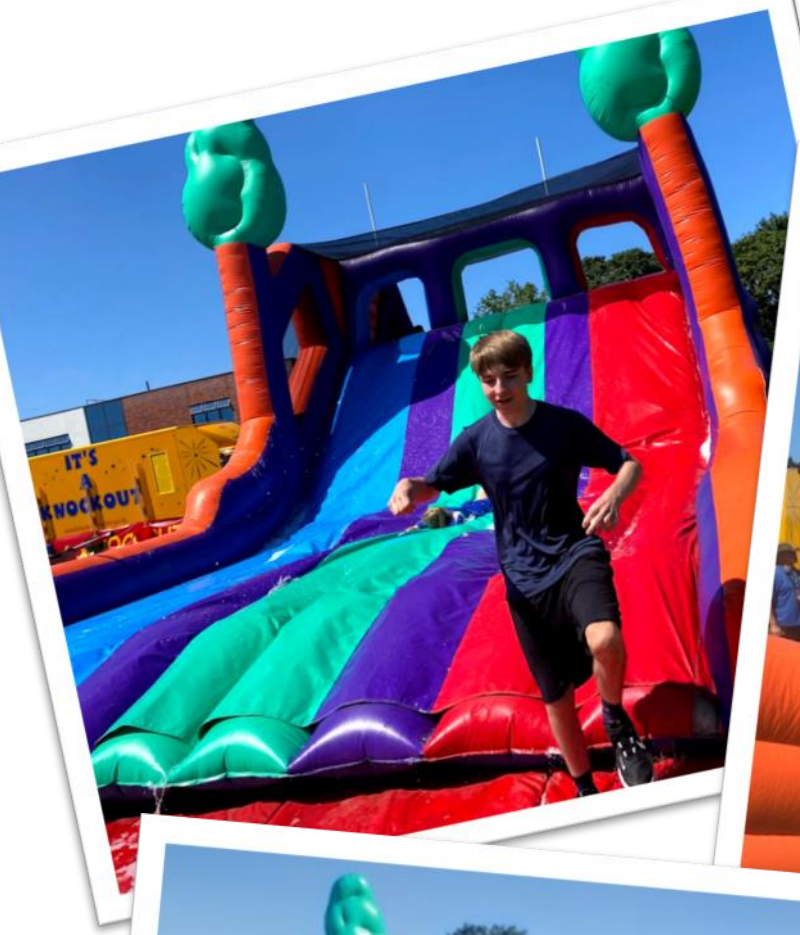

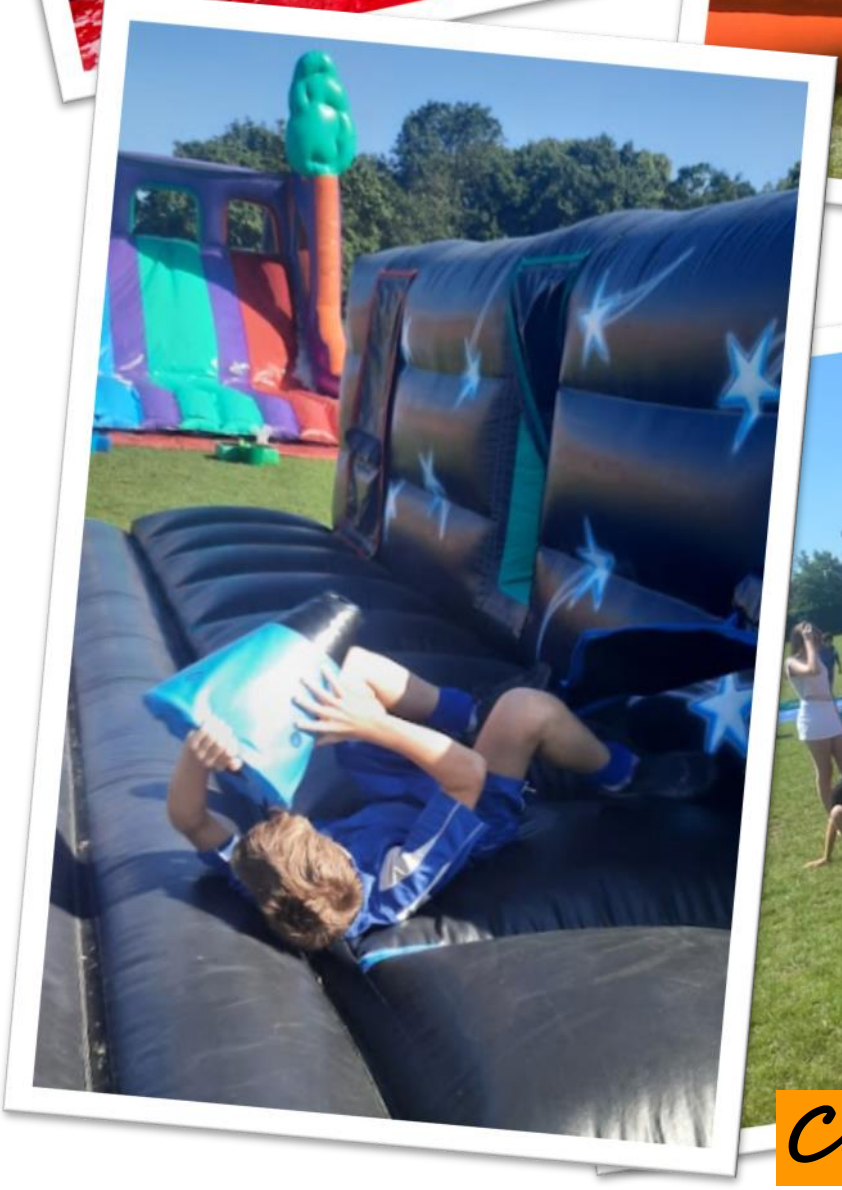

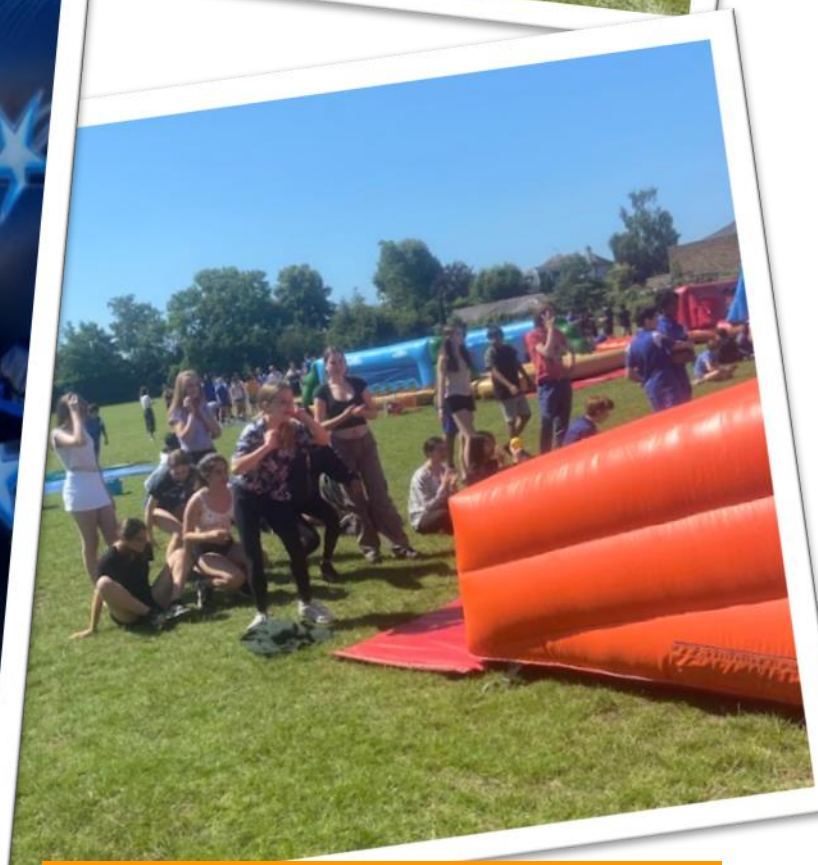

Carnival Day

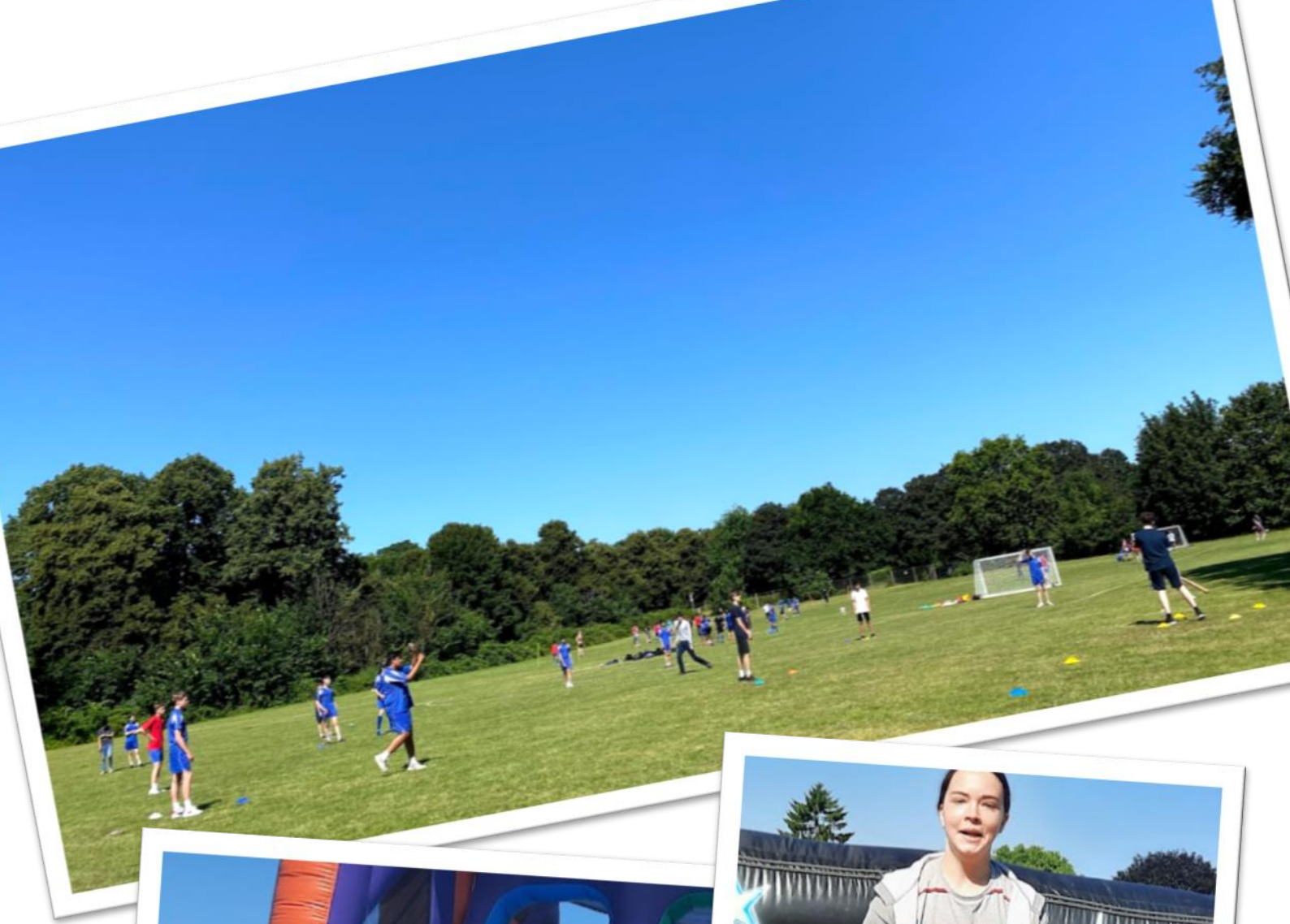

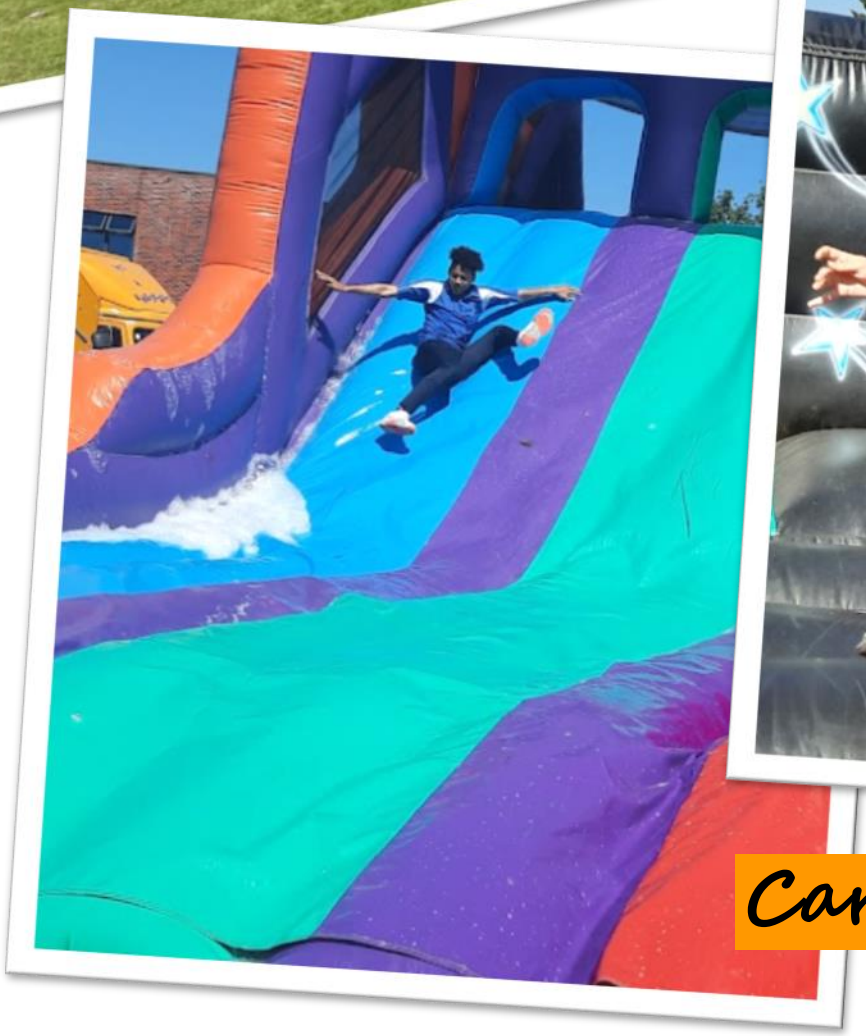

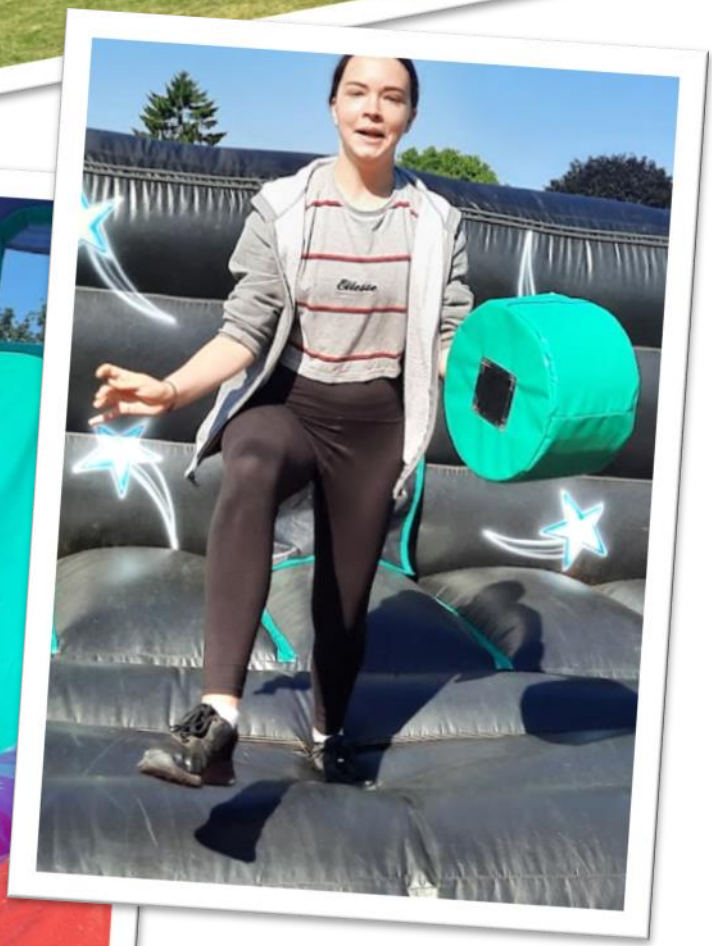

Carnival Day

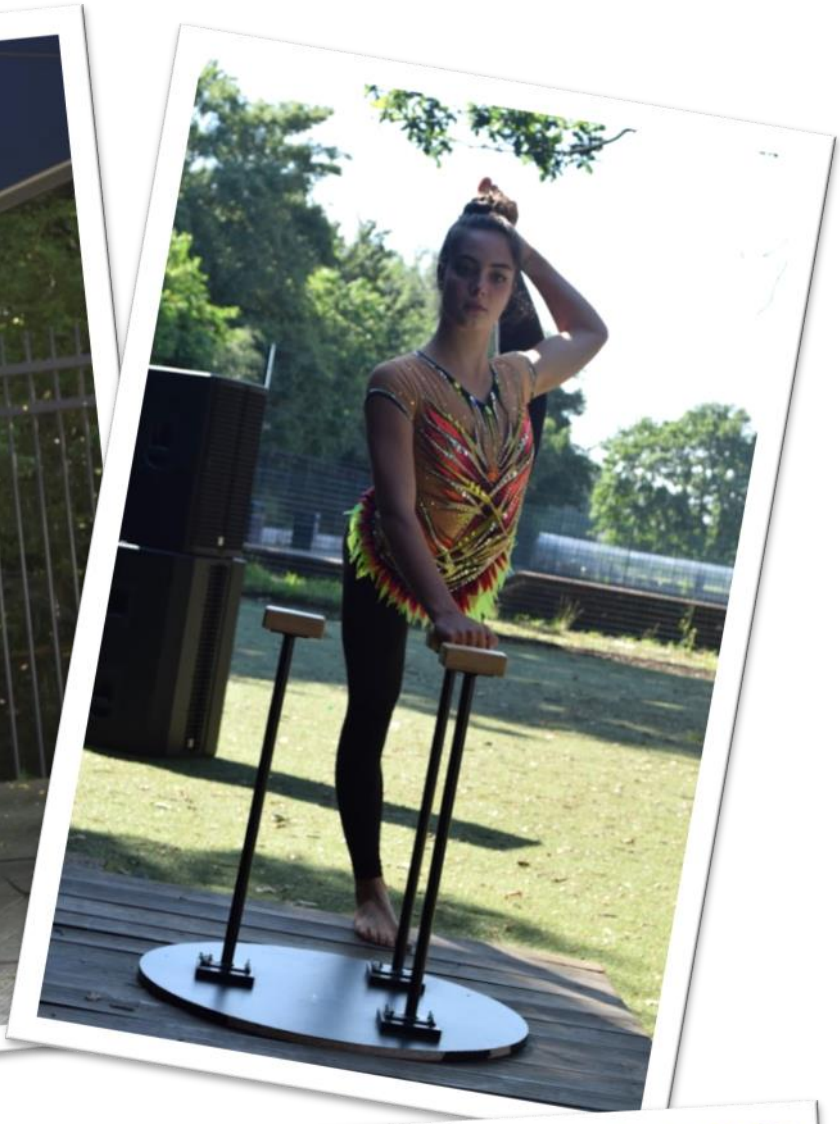

Festival Performers

Festival Performers

Summer Festival Winners

By Mr Millar

I am so impressed with all the students who took part. They did brilliantly to perform so many times during a very hot day.

THE WINNERS (as voted by you)

1st place - **CHARLOTTE ALEXZANDRE**
2nd place - Layla Banarse
3rd place - Marwa Najib

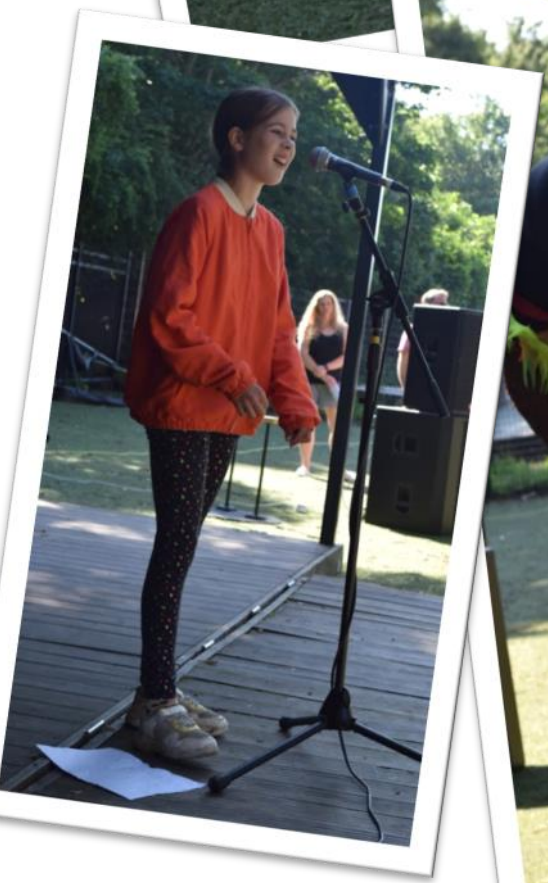

Festival Performers

Misinformation: A play written, produced and directed by the students at Grey Court

Click here for the programme

Special permission was given by Michael Rosen to include some of his work

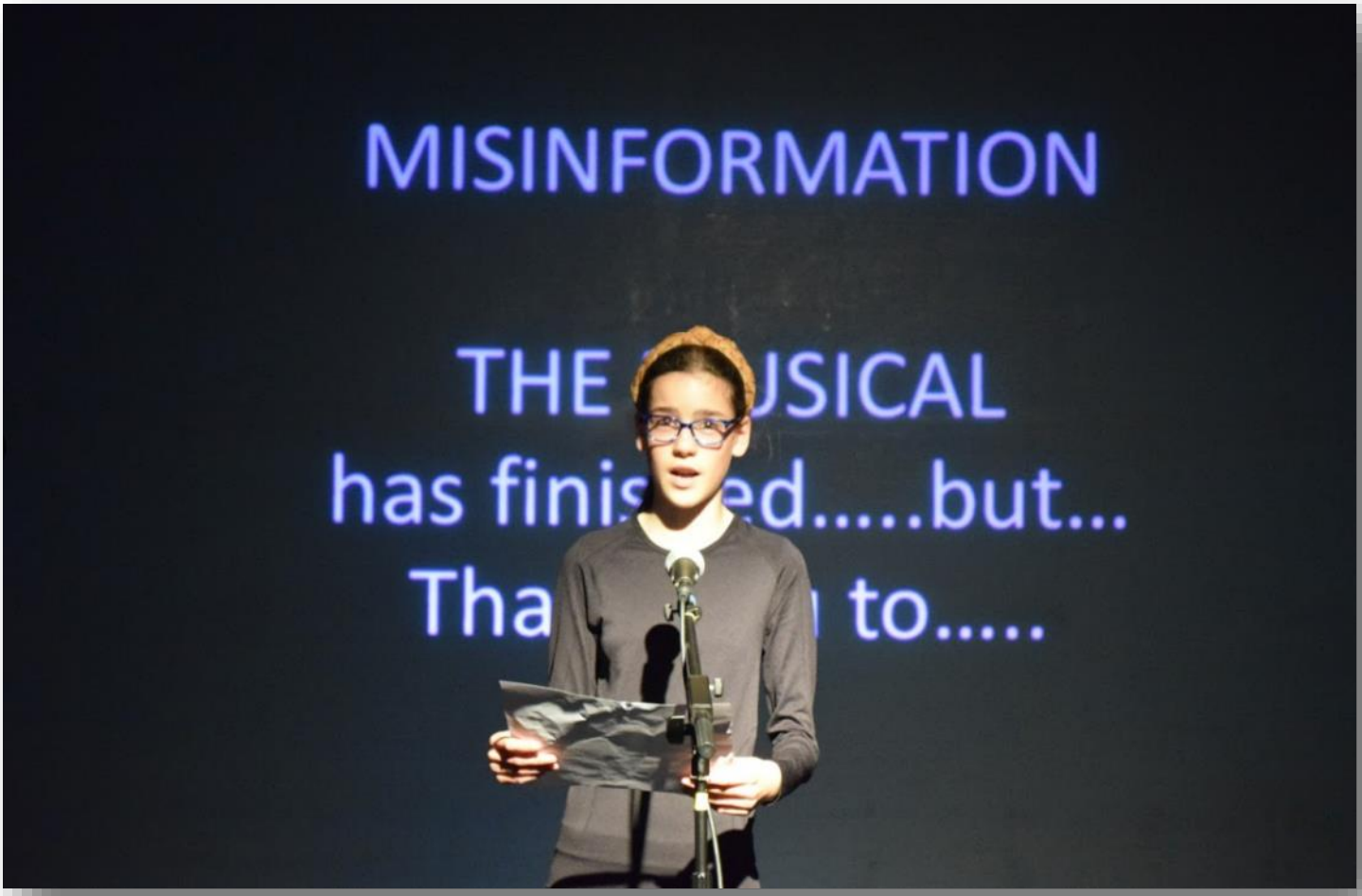
MISINFORMATION
THE USICAL
has finis ed.....but...
Tha to.....

Musings… by Mr Clements

Sixth Former Marvin Mortensen Ram is Unsquashable!

Like a cheap tabloid hack (although there is nothing cheap or tabloid about the hallowed eBulletin) I have been guilty over the years of the odd terrible pun. However, sometimes one just lands in your court with the velocity of a 120 mile an hour cross court reverse from the esteemed Jenghir Khan.

And so courtesy of Sixth Former Marvin Mortensen Ram, I am pleased to announce that the aforementioned squash impresario has won a sponsorship deal with the sports company "Unsquashable."

Marvin is one of the top squash players in Surrey - a "world hotspot" of the game. What's more, in a Covid blighted period where the thought of two sweaty combatants running around for an hour in an enclosed concrete box has proved to be about as appealing to health and safety tsars as a hot yoga marathon, Marvin has still managed to practice, compete and climb up the local rankings.

Mortenson can be seen playing drop shots for Sheen Lawn Tennis club (where he is currently reigning Junior champion) and Surrey and trains at New Malden (with Joe Lee and Josh Atwell) around 5 times a week. Marvin has achieved success in numerous tournaments at age group level and has won a Neil Desai title as well as competing in adult challenger events.

Now competitive squash has resumed, Marvin is planning to participate in the Danish Junior Open (he has dual British-Danish nationality) and upcoming tournaments in the U17 and U19 categories.

Marvin's ambition is to turn pro and play in events such as the PSA world tour, Canary Wharf open and other prestige squash tournaments; whilst attending a squash based university such as Nottingham, Birmingham or Bristol where he hopes to study and train.

Being part of the "Unsquashable" rosta will hopefully boost Marvin's ranking and unlock his potential. In addition, Marvin is currently taking his online Level 1 squash coaching course as part of his professional development and Duke of Edinburgh Gold Award.

Marvin has promised to donate Mr Clements a pair of Dunlop Green flash if he manages to turn professional and for including this feature in the eBulletin, which his mother reads avidly.

Squaring up to the Deadly Dudzinski Twins proves to be a knockout!

… and talking of proud mothers, the matriarch of the Dudzinski family (and avid eBulletin reader) Mrs M, should be very proud of her sons Melek, Kacper (pictured) and Max, all of whom are Karate black belts and computer science professionals - or in Sixth Former, Melek's case, a budding computer science professional.

Melek and Kacper have spent the last two days instructing a mixture of enthusiastic Y9 and Y10 students on the fundamentals of karate. This instruction has been achieved with the brothers' mix of Liam "Taken" Neeson style deadpan humour

and clear, focused instruction.

Since Melek is an ex-English student of mine, I delighted in ambushing him in front of the students with a deadly move I'd learnt during my time in the Legion. However, quicker than you can say, "I do have a very particular set of skills, skills I have acquired over a very long career. Skills that make me a nightmare for people like you," he exhibited a perfect *Geden Uke*, which left me momentarily shame faced and stunned!

All three Dudzinski brothers either attended or attend Grey Court and are a credit to their family. I'm reliably informed that there is also a Dudzinski sister, Basia, who is studying medicine and is also a black belt.

On relaying my exploits to Mr Rhodes and describing the unique skill set of the deadly duo, he has agreed to join me in a tag-team style restorative rematch in the autumn.

Hub Challenge

Charged by the meticulous Ms Hurley, with coaching a Y9 dream team during Thursday's hub challenge, I have to admit to having a marvellous time "supervising" x, x, x, x, x, x, x and x as they circumnavigated a group of challenges on Bull meadow. This was a perfect exercise in *de-centred* learning as the students had to tell me where to go, how to find the instructions, how to interpret the instructions, how to read the instructions, how to add up the scores (I ran out of fingers), find the map and evaluate their performances. I was hugely impressed with the coaching skills, motivation and problem solving exhibited by the team.

The ability to self-evaluate (aka metacognition) is such an important skill - indeed many experts consider it the most effective way of accelerating performance - so it was really empowering to see how the team interacted and thrived.

A special mention should go to the staff on duty who coached in a very perceptive and sensitive way - as well as Mr Ridley for his zen-like control of the year group.

In Step with Ms Rudd

My peripatetic ramblings on the day also took me past Mr Rudd's zumba class where I observed a number of enthusiastic year 10s being put through their paces. Activities week is a platform for students to engage with niche activities they might never have the opportunity to sample. It was a credit to both Ms Rudd's enthusiasm and dynamism (she delivered 8 one hour sessions over two days) and the students' willingness to engage and participate - that everyone appeared to be dancing to the same rhythmic tune!

A pleasant ramble in the Surrey Hills

Talking of rambling, I had spent the previous day engaged in geography fieldwork - with Y9 in Newlands corner - a National Trust beauty spot, in Surrey. I was amazed when all 60 students recruited for this brisk walk turned up, as whenever I suggest a stroll around a National Trust property on a Sunday to my own children they feign illness/madness/disinterest. (delete as necessary).

It must have been the military precision with which geographers Ms Stafford-Jones and Ms Woods planned the trip - they had paced the circuit out on STRAVA - but the whole party seemed to speed march through the rolling down land flecked with poppies and the odd startled pensioner. In fact we arrived at the L.Z so quickly that Ms Smith had to invent an additional loop around a babbling brook. For my part, I particularly enjoyed the landscape sketching task which was truly undulating.

Well done to all the students and staff for the pace-setting and positive mind-sets that were in evidence throughout the day.

Bashford's belle Époque!

A rather curious incident occurred last night as I was falling asleep to (once again) my audio book of "the Tenant of Wildfell Hall:"

Mr Bashford posted me this photo from his "insta" account - 16 followers - with the strapline - "Getting ready for the summer – yes, Clements you can use it for the eBulletin."

Apparently, Monsieur Rhodes has bought him this costume for the last day of term? As if being likened with childish regularity in these pages to Malcolm Tucker, David Brent and Jeremy Clarkson isn't enough - now it's Renee from cult comedy classic "Allo, Allo."

Anecdotally, Monsieur Rhodes has also bought his fellow SLT comrades and pillars of the Grey Court Legacy, summer costumes! The mind boggles! Can't wait for next week! Thank god, I've been given the daunting responsibility of preparing the staff end-of-term barbecue.

London Marathon

While you've been enjoying the summer sunshine, spare a thought for Mr Lunniss. Maths guru Rob has been hard at work, putting the miles in ready to make his marathon debut.

The reason?

This year marks 40 years of the London Marathon. As a previous recipient of funding from the Marathon Charitable Trust, Grey Court has been lucky enough to win a place. Step forward Rob Lunniss - our very own Grey Court representative. He will be raising money for two very worthy causes: the Momentum charity and Grey Court Education Fund.

In the meantime, we wish Rob the best of luck with his training. Let's hope he gets more training weather like this...

and fewer like this...!

You can read more about Rob's efforts and make a donation here

G-Fest '21

G-Fest '21
G-Fest '21
G-Fest '21

Date:
18 Sept

Gates open:
1.30pm

Colour Run: 2pm

Masked singer

Join us for G-FEST'21 on Saturday, 18 September (gates open at 1.30pm)

It kicks off with a colour fun run at 2pm followed by a day of sport and music and much, much more.

We've got an ***It's a Knock Out*** inflatable obstacle course, sumo wrestling, beat the goalie, sponge the teacher, a second hand school uniform and sports kits sale, a football competition, silent disco, Zumba, dance, a cake competition, raffle and live performance from our students and "5-day-weekend"

Excitement is rising in the staff room as the **Masked Singer Staff Competition** is taking shape… and big decisions being made on what to sing and what to wear… animal outfits at the ready.

Tickets are on sale NOW
www.pta-events.co.uk/greycourtschool
(Full refund if the event cannot go ahead)

If you can help that would be fab…

Donate a raffle PRIZE
We are in need of more raffle prizes or vouchers, if you can donate something please email us at greycourtpa@gmail.com

Also, please keep bringing in unwanted sports kits, sport accessories and equipment. Drop off in the tubs outside school reception

And if you have an idea for a stall and would like to run it on the day, let us know.

Finally, please look out for a doodle poll which we will send out soon asking you to sign up to help on the day.

Thank you as always

Lou, Amira & Michaela

G-Fest Cake Competition Posters

Congratulations to the winner, Saskia Hollins (7W)

G-FEST
PROUDLY ANNOUNCES
THE PE AND VPA Cake competition

- your cake can be any size, any ingredients but must be Sports and or Music/ Art / Drama themed.
- The cakes will be judged by the Flying Cloud Café and there will be prizes for the winners
- Please let PE staff know if you want to enter the competition then bring your cake on the day to the cake stall
- Once judging has taken place we would like to sell slices of your cake to all coming to G-Fest
- All the profits will go to the school

GREY COURT SCHOOL

G - Fest '21'

Colour fun run stating at 2pm! Moreover, it is including a variety of diffrent gmes and activities including live music, stalls, 5-a-side footbal, competitions, it's a knock out and much more!!!

As well as, many other fun activities, you can play many sports such as football tennis and many more.

Moreover, there will be lots of fireworts to brighten your day.

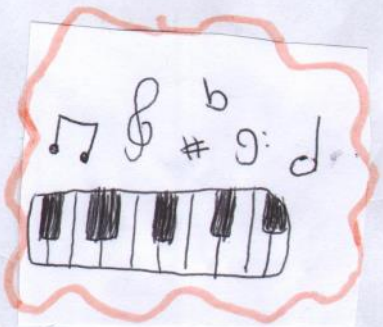

As well as that, there will be lots of music to keep up with the vibes and to cheer you up.

COME and support the school

We've been learning about racism in Britain, and my 8aV class were so upset and outraged by the racist abuse towards some of the England Team, that they felt "compelled to write to them" to express their soli-

SCIENCE MEETS ART

On Friday, 9 July, our A Level Photography students took part in a salt-printing workshop. This is one of the oldest forms of photography originally used by William Henry Fox Talbot in the 1830s. The images were made using our substantial school Darkroom and through a cross-curricular partnership between Art and Science in which chemicals were made in-house through research. Ms Bowie has never seen other schools exploring this process and is thrilled with the results. She would particularly like to thank Mr Requena for his fantastic chemical guidance and to show the school community the beautiful images made. And, 'As ever, photographers, working with you is awesome,' said Ms Bowie

Action Painting

Year 8 workshop

Inspired by the Action painters of the American Abstract Expressionist Movement from 1940-1960.

We invented our own painting tools to create varied mark making and gestures with found materials.

The popular choice was to move between painting with tools and painting with hands. This was a strictly NO paint brush zone and invited plenty of experimental (and messy) play!

These were some of the outcomes...

A collaboration between:

Tom Falkner
Morgan Jeffrey
Frankie Hewitt
Sophia Boyd
Erin Napper
Charlotte Delaney
Kelsie Martin
Ms Scarlett

19th Century Project

Congratulations to the following students in Y9 who won the '19th Century Project' prize for excellent effort and outstanding contributions:

Ellen Gee
Anna Fibbins
Helena Dias
Poppy Clarke
Ray Cooper
Niah Westbrook
Joe Abbott
Chloe Hole

#Congratulations
#19thCenturyProject

Food+Nutrition

By Ms Clark

As we near the end of term, we have been having exciting lessons to finish a very busy year! See Y7 making some cupcakes, photos from Activity Week and our Y9s getting creative in their final lessons.

Y10 were experimenting with decorated Swiss rolls this week, to investigate the function of eggs and fats. **Tae Joo Han** was the star of the lesson with her strawberry spotted Swiss roll! A massive well done to all of our brilliant students and their hard work in Food and Nutrition this year.

Ms Anjum discusses GM Foods this week - a contentious topic for some, but vital in our move towards achieving global food security and sustainability.

As we approach the summer, remember to keep eating those seasonal fruits and vegetables and support our small local food businesses. We hope everyone eats some delicious dinners over the holidays - I look forward to seeing photos in September!

Genetically Modified Foods

Most of the food we eat today was created through traditional breeding methods. Generally, changing plants and animals through traditional breeding can take a long time. Therefore, it is very difficult to make certain changes. After the development of genetic engineering in the 1970's they were able to make similar changes in a more specific way. To modify a food took a short time and less effort.

Genetically modified foods also known as genetically engineered food (GE Foods) or bioengineered food, defined as organisms (ie plants or animals) in which the genetic material (DNA) has been altered in a way that does not occur naturally by mating and /or natural recombination processes.

Most existing genetically modified crops have been developed to improve yield through the introduction of resistance to plant diseases or increased permissiveness of herbicides. GM foods also allow reduction in food prices through improved yield, reliability of product & innovation such as drug production, food quality, greater food security, sustainability and medical benefits to the world's increasing population.

In the coming years, genetic modification could be aimed at altering the nutrients content of food, decreasing its allergenic potential or enhancing the efficiency of food production systems. Here are some examples of genetically modified food; corn, soybean, cotton, potatoes, papaya, squash, canola, alfalfa. Although the current research suggests that GMO foods are safe to consume, some people and health experts are concerned about their potential health effects. There are some risks attached to genetically modified food such as allergic reactions, antibiotic resistance, immune suppression and loss of nutrition but due to lack of long term study and practice more research is needed to explore this fast growing technique. Though, GM food is not commercially grown in UK, variety of product can be imported eg oil seed rape, soya bean, cotton seed oil, maize, sugar beet.

Cupcake heaven...

Creative Swiss rolls

MasterChefs

Y9A band had their final Food and Nutrition lesson recently, which always culminates in our 'MasterChef' Competition where they have to make a multicultural dish to show off the skills they have learnt in their lessons and to display their creative flair. We had dishes from Ethiopia, Italy, America, Nigeria and many more.

Our winners were:

1st - **Amelia Sinclair**
2nd - **Amy Duffey**
3rd - **Alek-Lorenzo Casucci-Pyrah**
4th - **Ammar Ahmed**

Y9 'Free Cook' Lesson

Homework - Free Choice Practical

- Bring in recipe & ingredients for final food lesson – you can make 2 dishes but one must be savoury (showing off your cooking with meat skills).
- Aim your dish for a particular age group if you wish
- The theme is multicultural – be as creative with the countries as possible – maybe a fusion of the two!
- Bring a container to take it home.

Due: Next lesson

HELP

METHODS OF HEAT TRANSFER
CONVECTION
RADIATION

#SixthForm

Ms Higham

Summer Message for Y12

Well done Y12 for an outstanding term! Since returning to school after the Easter holidays, you have conducted yourselves in a focussed, mature and purposeful manner, culminating in the trial exams. You have all earned yourselves a well-deserved summer break! I would like you to take some time to reflect on what you have achieved this year, both on a personal and academic level. Do not underestimate the skills that you had to develop and use during remote learning, and then again when we all returned to school. You have shown yourselves to be resilient, determined and independent. Next time you come across a big challenge, remind yourselves of this year and what you learned and achieved. The atmosphere in Grey Court Sixth Form is one you can all be proud of and one which is uniquely accepting and supportive. Students working together, helping and encouraging each other; students playing games; students debating the big issues of the day; students discussing which energy drink is the most effective... It is a truly fantastic place to be and that is entirely down to you, the students and your committed tutors and teachers.

Have a safe, sunny summer and see you all in Y13!

Y12 Reports

Your reports have been sent home today and contain a copy of your exam results and the grades that your teachers are predicting you will achieve at the end of Y13. Please note that these are not necessarily the same as the grades that you will be predicted for UCAS - these are two totally separate predictions (although there will be cases where they overlap).

Teacher predictions (on your report): these are based on your teacher's professional judgement and holistic knowledge of you as a student. They will also take into account other factors such as coursework/homework/classwork/timed assessments. In some cases they may be lower than the grade you achieved on your mock - this could be if your mock was only one aspect of the course and there is a lower grade for another aspect.

UCAS predictions: these are separate to the teacher predictions and are based on your results for your mock exams. We have a policy of offering one additional grade per subject based on your results to generate aspirational predictions that allow you to apply for a range of courses. For example, if you achieved BBB we would predict AAA. If you are not happy with your current results then there are another set of in class mocks at the end of September and formal ones in December - both can go towards your UCAS application. However it is important to do this with your teacher's predictions in mind as they have the best insight into your likely outcomes.

A Level Enrolment

Date: Thursday, 12 August: threshold assessments

As a school we have welcomed the government's decision to use teacher-assessed grades for GCSE results this year. However, we are also very aware that education has been disrupted throughout the pandemic and are mindful of the fact that the Y11 cohort have not had the opportunity to sit a full set of examinations.

A-level examinations are very exam focused and you are judged - for the most part - on your ability to perform under pressure for periods of 2-3 hours in a very controlled environment. We have therefore opted to timetable a series of threshold assessments in the Week beginning 6th September 2021. These will be in Literacy, Mathematics, Biology, Chemistry and Physics.

Therefore, if you are studying English Literature, History, Geography, Philosophy, Politics, Psychology, Sociology, Economics. You will be required to take a literacy assessment.

If Students take Computer Science, mathematics, physics and chemistry you will be required to sit a ONE hour Mathematics paper.

If you opt to take Physics, Chemistry or Biology at A-level you will be required to sit a ONE hour paper in this subject.

If you gain a "below standard grade" this is an indicator that you may struggle to cope with the demands of A-level standard assessment. At this point we would advise you to opt for a course that is more suited to your talents and abilities and so has a better chance of broadening your options when you leave us. We will provide Suitable advice and guidance at this point.

After you have enrolled in the summer you will be sent a confirmation email that will have all the relevant revision materials attached to it in order to adequately prepare for these tests.

Y13 Clearing and Clearing Plus

If you have not met the requirements for your firm or insurance choice of university, or you have changed your mind about the course you want to study you can have a look for courses through Clearing. Click Here to find out more about Clearing and how to use it.

Clearing Plus
UCAS have created a new addition to Clearing to help you. With thousands of different courses available it can be hard to find the perfect option. To speed things up, UCAS have taken what they know about you, and what they know about the types of students unis are looking for, to suggest some courses you might like. If you express an interest in a course, the university or college can contact you. Don't worry, you can still browse courses in Clearing using our search tool.

Who can use it?
Clearing Plus isn't available for everyone. If you're unsuccessful with your application or are applying for the first time for a place in Clearing, you'll be able to 'view your matches'.

How does the matching work?
First, they look at your original choices you applied for, combined with your qualifications and grades. Universities and colleges have already told us what courses they'd like to make available in Clearing Plus (no, not all courses are included in your matches), and the entry requirements for them. Then, they analyse what students in

Clearing went on to study in previous years.

The UCAS team then matches your profile to each course.

How do I see my matches?
If you're eligible – you're unsuccessful or applying for the first time – you will see a button in Track, 'See matches'. Once you hit that you'll be able to see a full list of your matches.

If you express an interest in a course, that university or college can contact you. But remember, courses in Clearing fill up quickly, and you may not always receive a call. We'd therefore recommend you also look for courses in Clearing using our search tool.

Star of the week

Rose Carman has been consistently outstanding throughout the year. She has excelled across the board in all of her examinations and impressed all of her teachers with her calm nature and quiet determination. Well done, Rose.

The Y12 Graduate Edge Celebration was held on the 19 July, and Businesswoman Tracey Allen MBE was our guest speaker.

Click here for the programme of events and awards, and here for Tracey Allen's speech

Ms Fincham's Update

EPQ

We had a very productive day on Thursday preparing 80 students to make an active start on their EPQ AS. They should now have completed the first pages in their EPQ log book; created an action plan for project work between now and September and begun the process of more detailed research and note making for their refined EPQ question. All supporting material is now available on the EPQ classroom. EPQ is an excellent qualification but does require an extra level of commitment from students. It is essential that they complete the summer work and are then able to commit their enrichment time and further additional independent study time in Y13 to completing the project. We have larger student numbers than ever this year and students who do not meet these requirements will be asked to drop the qualification.

Oxbridge

Our group met on Monday afternoon so that the students could research their chosen courses and the course requirements in more depth and create individual action plans to ensure their application is on track for September. All Oxbridge applications have to be submitted by mid-October; the summer is a key time to work on: personal statements, super curricular reading and preparation for pre-interview assessments. It was lovely to see the students supporting each other in finding relevant information and further sources of support online, including websites which help students select the college which is the best fit for them. All the information has been posted on the Oxbridge classroom.

For our weekly opportunities bulletin with all things careers, uni tasters, apprenticeships and more visit: 12/7/21 Opportunities for Sixth Formers

Opportunities	Details	Time
Get into the Gaming Industry! Into Games is hosting a free online Careers Fair for young people of all ages. The day will be filled with panel sessions to help guide your teen with practical advice on careers in the gaming industry. These sessions will also help connect your teen to the video game industry and discover current job opportunities.	The event takes place on Thursday 29th July, and you can book your ticket here.	**Date:** 29 July **Time:** 10am-6pm
InvestIN courses and internships These courses aren't free but they have a range of options: medicine, journalism, art, cyber security, forensic science and many more! Use code for 10% discount.	https://investin.org/ Get 10% discount with code: GREYCS20	Various dates

Apprenticeships	Details	Date/Info
IBM technology apprenticeships Gap year opportunities £18,000 per year	IBM Gap Year Programme | Technology Internship | Apply Now	Ongoing recruitment
People and Talent Apprentice, Not on the High Street (NOTHS), Richmond £16, 000 salary NOTHS are very excited to be looking for a People and Talent Apprentice. They are a small (and very friendly) team who believe in treating their people as individuals - not with a one-size-fits-all approach. You'll help them to create a brilliant experience for their current team as well as candidates who want to work with us.	https://www.findapprenticeship.service.gov.uk/apprenticeship/-606796	**Deadline:** 20 July
Investment20/20 is the careers service where you can learn about the investment management industry and all its opportunities. They advertise job vacancies that are due to start in September 2021 so check out the website for more information. Some examples: APPRENTICE SOFTWARE DEVELOPER, LONDON Legal & General Investment Management are looking for someone with a desire to learn and contribute to become an Apprentice Software Developer. £23,000 per year. To find out more: Apprentice Software Developer **Deadline:** 30 July, **Start date:** October 2021	Investment 2020 LATEST JOBS	**Various jobs**
Junior Journalist apprenticeship **Haymarket is offering an opportunity to get into journalism**. Haymarket Automotive is unique for its scale and influence in the fast-moving and dynamic car industry - and to stay at the forefront we're launching an Editorial Academy to foster and develop our next generation of brilliant story-tellers, reviewers and newshounds. Based in Twickenham, £15,000 per year	https://www.findapprenticeship.service.gov.uk/apprenticeship/1000016190	**Deadline:** 30 July **Start:** TBC Aug/Sept

For more information on the Careers programme at school please visit: [Careers at Grey Court]

What a year it has been! We have adapted to this virtual world by offering students lots of virtual opportunities to talk to employers and hear from people from different careers. Students have also been inspired by alumni such as Declan Rice. We want to thank all our alumni for their support during this year who have given up their time and energy to support the school. Some highlights for us have included the Y9 Careers and options day, Y12 Friends and Founders evening and more recently Y10 PDW day, where students showed their teamwork and communication skills - with some very interesting ideas and crazy budgets! We hope next year to continue to build on our programme of support and help all our students develop their skills and think about their futures.

Wishing you a lovely summer break! 😎

Summer opportunities

Virtual careers' programme for Y10/11

Last year we developed some materials to help Y11s with moving on to college, how to write a CV, how to find a part time job, interview skills and also lots of life skills activities e.g. cooking, touch typing etc. This is great for any Y11s but also could be useful for any year 10s looking to develop their skills. If you would like to access this programme please see: **Post-16 Readiness 2021**

Also, see the Brentford FC Community Sports Trust and the NEET /Achieving for Children (AfC) flyers on the next two pages.

NCS (National Citizenship Service) a programme for 16/17 year olds

There are still some spaces remaining on their programmes, which runs throughout July and August. During the programme, students will meet new friends and they will develop confidence and key skills, such as leadership, teamwork and communication. For info: National Citizen Service

Y7 Careers in Tech video

We are lucky to have a great link with **Lily Satterthwaite from Microsoft**, who has produced a short video for our Y7 students on careers in the tech industry. Lily and her interns have made this 15 minute video which talks about opportunities in technology and she answers your questions. This will be shown in tutor time next week but you can also access this via the link:
Microsoft careers in technology video

Are you aged 16 to 24, living in the Kingston or Richmond boroughs, and...

NOT IN EDUCATION, EMPLOYMENT OR TRAINING?

If so we can help you with...

- building confidence and interpersonal skills
- completing English and maths functional skills
- searching for jobs, apprenticeships or training
- CV writing, applications and interview practice
- gaining hands-on work experience
- achieving industry-specific certifications

Use this form to express your interest or scan the QR code

If you or a young person you know would benefit from this support, please use the form and let us know how to contact you.

Or email: KREBP@achievingforchildren.org.uk

achieving for children

Community
Sports
Trust

Summer Start up

Have you finished school for the summer and would like direction and ideas on how to enter further education, work or training?

Brentford FC Community Sports Trust are running a unique 8 day course for ages 16 - 19 years from 10am - 4pm.

Week 1 - 26th July – 29th July 2021

Week 2 - 2nd August – 5th August 2021

Includes workshops on:

- Body image
- Self Confidence and Self esteem
- Sports Leaders - Go Lead qualification
- FA Playmaker, FA Talent Identification, FA Safeguarding and FA CPR courses
- AQA's short awards in; Employability, Mentoring and Coaching

If the answer is yes, please email **Katy Baden** on **kbaden@brentfordfccst.com** or call **075510 96944** to find out more information.

brentfordfccst.com

Teaching School Update

First face-to-face training since July 2020

Monday, 12 July, felt like a new beginning, even though it was the end... Let me explain…

Since January 2021, I had been collaborating with Coombe Academy Trust to run the NPQSL course (National Qualification for Senior Leadership) with Ms E. Barns, their Executive Headteacher. This has been a really exciting and energising course with a very dynamic cohort of 8 middle and senior leaders from our borough and beyond. They developed their leadership skills through leading a whole school program whilst studying about leadership theories and best practices. All this sounds amazing, but it was all online! Just like the majority of students in the UK, right? Even the aspiring senior leaders had their training online. We got to know each other online, but were also very eager to meet in person. That is what we did on the 12 July and that felt really special! Our cohort came to Grey Court, after their negative Covid test and we had a wonderful training session in our well-ventilated Glassroom. It was a real joy to meet everyone face to face and share their amazing leadership growth since January. It was our last training session but it certainly felt like a new beginning! Well done to cohort 8 of the NPQSL 2021.

Best wishes to all from Emily and Chrystelle

Wellbeing
Wellbeing
Wellbeing

July Calendar

Click here to download

OFF THE RECORD

Off the Record is now offering a telephone support service for parents & guardians of young people. Their counsellor will provide up to an hour on the phone for you to discuss whatever challenges you're experiencing, offer support and listen. This can be particularly helpful when the child/young person is unsure about or doesn't want counselling.

To take up this opportunity or find out more information please contact our office on 020 8744 1644 or email counselling@otrtwickenham.com or check here https://otrtwickenham.com/parents/

NEW parenting courses with Noël Janis-Norton - starting September

A six-week behaviour management course held virtually by Noël Janis - Norton, a parenting expert, and specifically designed for parents of children with ADHD and its comorbidities.

They are running two streams – one for parents of primary age kids and one for parents of teens.

Wednesdays, 8pm, starting 15 September - parents of primary age children

Thursdays, 8pm starting 16 September - parents of teenagers

To find out more and to book your place please click here

ADHD and medication

Professor Peter Hill will be presenting for us on the topic of ADHD and medication, following the publication of his new book, 'The Parents' Guide to ADHD medicines'.

To find out more and to book your place please click here

Sports Stag

Autumn Sports' Timetable (click here)

Congratulations

Congratulations to **Luke Green** who has been a key member of the **England U20 Rugby Union Grand Slam** winning team. They claimed the Grand Slam with a 27-17 victory over Italy on Tuesday 13 July.

Lee Valley Master Classes this Summer

Price: £14
Age: 12 to 16
Session time: 13:30 till 16:00
Session length: Two and a half hours

EVENTS

Long Jump (Mondays)
26 July, 16 August, 23 August

Hurdles (Tuesdays)
27 July, 10 August, 17 August

High Jump (Wednesdays)
28 July, 11 August, 18 August

Pole Vault (Thursdays)
29 July, 12 August, 19 August

Sprints (Fridays)
30 July, 13 August, 20 August

Middle Distance (Monday)
26 July, 16 August, 23 August

Please click here to book

At **Sheen and Richmond Sports** we are very proud of our partnership with Grey Court School. With everyone hoping for a great 2021/22 school year, we have some amazing offers for all families from Grey Court:

- **Nike** trainers and football boots to clear from just £15
- Grey Court **sports tracksuits** back available to order ready for end of August
- Grey Court **beanies** and **baseball caps** also back available to order
- Our new website has launched so please take a look www.sheensports.com

If there is anything else we can help with or you would just like some advice on the kit your child needs please email sales@sheensports.com or call one of the shops: Sheen (02088767273) or Richmond (02089497970)

Interhouse Faculty & PE Competition '20-'21 Results Click here

Congratulations

U19 800m Senior Boys' National Champion

Congratulations to Jack Dickson who is National 800m Champion after his excellent run on Friday 9th July. Jack led from start to finish and clocked a superb time of 1 min 50 seconds.

We are incredibly proud of Jack, his hard work and dedication is superb and it's brilliant this end result. Above all, he is one of the nicest boys you will ever meet. Everyone at Grey Court wishes him well on his amazing next step at CSU Pueblo in Colorado and look forward to watching you claim more titles in the future. Well done, Champ!
Mr Willmore, Head of PE

Congratulations to **Theo** and **Benn Povey** who performed superbly for **Kingston and Polytechnic Athletics Club** on Saturday down at Guildford.

Congratulations

Theo:
1st place: Javelin, 27m 53
1st place: High Jump, 1m 60

Benn:
1st place: Hurdles, 13.4 seconds
2nd place: High Jump, 1m 42
3rd place: Long Jump, 4m 23

Our Wimbledon Ball Boys and Girls

Jed Dunne

Lily Abbott

2021 Wimbledon Championships

28 Jun 2021 – 11 Jul 2021

Teodora Gramatikova

Charlie Richardson

Sports' Scholars of the Month

The Boys' Sport Scholar of the month is Che Bell.

Che excelled in the throwing disciplines during the athletics season showing real promise in the discus and shot. Che's real passion is tennis and he has represented the junior boys' team on numerous occasions this summer. He has impressed the coaches with his all round game displaying a range of top class strokes.

Well done Che, and keep working hard over the summer!

Che Bell

The female Sports' Scholar of the month is Julia Prestigiacomo.

Julia has had a fantastic year of sport and has been a joy to teach. She always has a smile on her face and always gives 100% to everything that is asked of her. Recently, she competed in the high jump and 800m events at the English Schools Athletics Association competition at Lee Valley. She did fantastically well finishing the 800m in 2m 52 seconds. Julia also recently achieved a bronze medal in the school's first ever Pentathlon in the junior girls competition, competing against other Y7 and Y8 girls in the 100m, 800m, javelin, long jump and high jump.

Julia is a talented all-rounder but specialises in trampolining. She trains at Kingston Trampolining Association at Kingston College, 3 times a week. Julia has represented her club in many U12 regional competitions and recently took part in an advanced ladies competition.

Well done, Julia!

Julia Prestigiacomo

BFCCST

Girls Only FREE Football Camp

We have 2 very exciting girls only football camps across the Hounslow and Ealing Borough.

The football camp is open to girls from the ages of 6 to 16 years old, but you must register online beforehand.

The day will be filled with fun activities and football sessions, finishing off with some matches.

Please bring a packed lunch on the day.

No prior football experience required but please do ensure your daughter has shin pads on the day. (if you do not have any shin pad please email me and we will be able to arrange this)

Hounslow—free football camp

Date: Tuesday, 17 August 2021
Time: 10am—2pm
Venue: Bedfont Sports' Club, Bedfont Rec Ground, Hatton Road, Feltham, TW14 8JA
Register: click here

Ealing—free football camp

Date: Thursday, 19 August 2021
Time: 10am—2pm
Venue: Gunnersbury Park, Popes Lane, W3 8LQ
Register: click here

Richmond Cricket Club

We're happy to offer a 25% discount to any student from Grey Court (boys and girls).

Use this discount code: GreyCourt25 Click here to book

Football Players Needed!

Hearts of Teddlothian FC are looking for new players next season to join the U13s (Y8 in Sept 2021). We play matches in a Saturday morning league and train on Tuesday evenings.

If you are interested in trying it out please contact membership@heartsofteddlothian.com

Girls Football Development Centre Trials

Participants have the opportunity to attend our weekly training sessions at venues in Gunnersbury and Feltham delivered by FA and UEFA qualified coaching staff. Our football programme includes a structured development match programme against other professional club's Community Sports Trust's such as Coventry City, Fulham, Ipswich Town, MK Dons, QPR, Oxford United, Reading, Wycombe Wanderers and more.

Plus, we have an established pathway for players that show a higher level of potential within our football development pathway.

Date: Friday, 20 August 2021
Time: 5pm—7pm
Venue: Gunnersbury Park, Popes Lane, W3 8LQ
Register: click here

Post 16 Education Trials (free)

Brentford FC Community Sports Trust's football post 16 programme offers young females with potential, an opportunity to receive a high-quality football education experience, enabling them to improve in a player-centred environment and to achieve qualifications through education.

Date: Wednesday, 28 July 2021
Time: 10am—12pm
Venue: Gunnersbury Park, Popes Lane, W3 8LQ
Register: click here

Free summer activity camp at Richmond Rugby

Free summer camp over four weeks of the summer holidays. This includes getting a free cooked meal every day. Click here to book

BFCCST POST 16 Education Programme

Click here for the details

Brentford FCCST - 3v3 Football Event

Click here for the details

girls cricket club

Workshops in August

Join us this August for a rare opportunity to be coached by former England Cricketer, now coach and commentator Lydia Greenway. Develop your skills through challenges and drills used by the professionals whilst having plenty of fun!

Lydia Greenway played for England 225 times during a career spanning over 13 years. She helped England win the Ashes on five occasions and is a double World Cup winner.

Click here to book

G–FEST '21

Grey Court Staff presents...

the MASKED SINGER

COME and the SUPPORT and vote for your favourite act
MR Rhodes is in!

Youth Services

HAM YOUTH CENTRE SUMMER UNIVERSITY 2021

Fun activities for 11 to 19 year olds over the summer holidays

achieving for children

Welcome to the Ham Youth Centre Summer University 2021. Choose from a wide range of exciting courses designed for 10 to 19 year olds.

All activities are free and run by qualified youth workers, tutors and coaches. Courses run Monday to Thursday each week. Please book ASAP as places are limited.

To book a place please contact Ben Skelton

E: ben.skelton@achievingforchildren.org.uk

T: 07903 349719

Week 1

DRAMA 26 TO 29 JULY 11.00AM TO 1.00PM

Work with Ignite Me Workshop Theatre having fun with acting and improvisation leading to a final performance

SEWING AND TEXTILES 26 TO 29 JULY 2.00 TO 5.00PM

Create bags and cushions with hand and machine sewing, using a pattern and instructions and trying applique and embroidery

PARKOUR 26 TO 29 JULY 2.00 TO 5.00PM

(Also weekly sessions Sundays 3.30 to 5.30pm)

Workout with our new state of the art free running equipment and learn from our parkour coach new leaps, jumps and lots more

Week 2

ORCHESTRA 2 TO 5 AUGUST 1.00 TO 3.00PM

Interested in learning a classical instrument? We have a selection for you to try tutored by expert musicians

FASHION AND DESIGN 2 TO 5 AUGUST 1.00 TO 4.00PM

Work with professional designers learning techniques and tips used in the fashion industry and by the end of the week create your own piece of clothing

FOOTBALL TRAINING 2 TO 5 AUGUST 3.00 TO 5.00PM
Daily football crash course with Brentford football club coaches

URBAN ART MURAL 3 TO 5 AUGUST 1.00 TO 4.00PM
Work with artists from collective 'We are Sky HIgh' designing a new graff mural for our hall

Week 3

SEWING AND TEXTILES 9 TO 12 AUGUST 2.00 TO 5.00PM
Create cushions, gifts and accessories in hand and machine sewing, learning patchwork, applique and embroidery

GAME JAM 9 TO 12 AUGUST 2.00 TO 5.00PM
Work with Kingston University students on coding and designing computer games with prizes for the best game

CALL TO ARMS 9 TO 12 AUGUST 1.00 TO 4.00PM
Four day course where participants will try target shooting, archery and fencing

TENNIS 9 TO 11 AUGUST 3.00 TO 4.30PM
Tennis crash course held at King George's Field tennis Courts near Ham House

Week 4

DANCE 16 TO 19 AUGUST 1.00 TO 3.00PM
A programme where participants will learn street and contemporary dance styles and have fun putting together a routine

MUSIC PRODUCTION 16 TO 19 AUGUST 1.00 TO 5.00PM
work with our sound engineer in our music studio using Logic software to make beats and tracks

FASHION AND DESIGN 16 TO 19 AUGUST 1.00 TO 4.00PM
Work with professional designers learning techniques and tips used in the fashion industry and by the end of the week create your own piece of clothing

GIRLS YOUTH CLUB **EVERY MONDAY 5.00 TO 7.00PM**
General chill out where young women can meet friends, take part in activities and talk to staff

DROP IN YOUTH CLUB **WEDNESDAYS 5.00 TO 7.00PM**
General chill out where young people can meet friends, take part in activities and talk to staff

There will also be trips for those that participate in these courses including **CANOEING** at Thames Young Mariners, **ICE SKATING** at Guildford Spectrum and a day at **WALTON FIRS ACTIVITY CENTRE** doing high ropes, caving and climbing.

to book your place for any of the activities, Please contact Ben Skelton

E: ben.skelton@achievingforchildren.org.uk

T: 07903 349719

And check us out on Instagram and AfC Info website for updates.

Ham Youth Centre, Ham Close, Ham TW10 7PL

THE EURO'S 2021 FOOTBALL CELEBRATION EVENT

FRIDAY 30 JULY, 11.00AM TO 6.30PM

Heatham House Youth Centre, Whitton Road TW1 1BH

INTERS SIX-A-SIDE FOOTBALL TOURNAMENT

Ages 11 to 13: School Years 6, 7 and 8
Kick off: 11.00am to 2.00pm

INTERS SIX-A-SIDE FOOTBALL TOURNAMENT

Ages 14 to 16: School Years 9, 10 and 11
Kick off: 3.00 to 6.00pm

OTHER ACTIVITIES

- Fifa 21 tournament
- Football darts
- Beat the keeper penalty shootout
- Football three point competition
- Football volleyball

THERE WILL BE PRIZES FOR COMPETITION WINNERS

All activities are free to enter

achieving for children

To register your team, please fill out the registration form and email it to: justin.johnson@achievingforchildren.org.uk

FORMS MUST BE RETURNED BEFORE WEDNESDAY 27JULY

Team name		
Age group (please circle)	**Years 6, 7 & 8**	**Years 9, 10 & 11**
Contact name		
Contact number		
Contact email		

PLAYERS REGISTRATION

Player	Name	Date of birth	Emergency contact name (must be a parent, guardian or carer)	Emergency contact number
Player 1				
Player 2				
Player 3				
Player 4				
Player 5				
Player 6				
Player 7				

IMPORTANT INFORMATION:

These days will be completely free of charge.

Whilst tournament ages are specific, young people aged 10 to 16 can attend the open club sessions across all weeks and enjoy the festivities.

All tournaments are for mixed gender teams.

The maximum number of seven players per team.

Games to be played on a 3G Astroturf pitch. Please wear suitable footwear (moulds or astro trainers) and shin pads are a must.

For more information please contact **Justin Johnson** or **Dempsie Earles**:

T: 020 8288 0950

E: justin.johnson@achievingforchildren.org.uk

E: dempsie.earles@achievingforchildren.org.uk

KEW PARK RANGERS FC
U15 - SEASON 2021/22

PLAYERS NEEDED!

Kew Park Rangers are looking to strengthen with new players for next season's U15 Reds (year 10 for 2021-22).

The Reds are keen to meet all good players, especially defenders and strikers. Trials will be held over the summer, and the season starts in September 2021, with training taking place on Thursdays - 6.00 -7.30pm, five minutes from Chiswick station - and matches on Sunday mornings.

In 2015, KPR won the FA's Community Club of the Year. Free membership is available to qualifying households.

IPlease email howardjdavidson@me.com if interested.

TWICKENHAM ROWING CLUB 1860

TWICKENHAM ROWING CLUB 1860

JUNIOR LEARN TO ROW

&

JUNIOR IMPROVER COURSES

9.00am – 2.00pm

LEARN TO ROW DATES*

Course 1 12th- 16th July

Course 2 19th- 23rd July

Course 3 26th- 30th July

Course 4 23nd - 6th August

IMPROVER / INTERMEDIATE

Course 5 9th - 13th August

Course 6 16th - 20th August

Course 7 23rd - 27th August

***Limited to 15 rowers per course**

COACHING

Your coaches for each course are experts in their field led by Philip Bourguignon, World level coach of Junior and Senior athletes in Great Britain and Australia as a National Level Coach. Philip will be assisted by two highly qualified coaches who specialise in coaching junior athletes at Twickenham Rowing Club with decades of experience.

The cost is £300.00 for each course

HANDS UP WHO WANTS TO LEARN TO ROW!!!!

POWERSTATION SUMMER HOLIDAY PROGRAMME

FREE

FOR YOUNG PEOPLE 5 TO 19 YEARS OLD

MONDAY TO SUNDAY

PROVIDING A WIDE RANGE OF POSITIVE ACTIVITIES FOR YOUNG PEOPLE

For more information contact
Danielle Hutchinson
T: 020 8288 0876
M: 07864 615077
E: danielle.hutchinson@achievingforchildren.org.uk

Powerstation Youth Centre
121 Mortlake High Street, Mortlake SW14 8SN

achieving for children

MONDAY 26 JULY TO SUNDAY 1 AUGUST

MONDAY 26 JULY	TUESDAY 27 JULY	WEDNESDAY 28 JULY	THURSDAY 29 JULY	FRIDAY 30 JULY	SATURDAY 31 JULY	SUNDAY 1 AUGUST
JUST A TASTE	**JUST A TASTE**	**ART**	**#NOFILTER NEEDED**	**FOOTBALL FESTIVAL @ HEATHAM HOUSE**	**TEKKERS @ HEATHAM HOUSE**	**SERVED**
5 - 8 years old 12.00 - 3.00pm	5 - 8 years old 12.00 - 3.00pm	11 - 16 years old 11.00am - 1.00pm	11 - 18 year olds 11.00am - 1.00pm Meeting point: OSO Arts Centre	Contact Danielle for details	14 - 19 years old 1.30 - 3.30pm	8 - 13 year olds 2.00 - 4.00pm
JUST A TASTE	**JUST A TASTE**	**FIRST AID**	**MINI OLYMPICS: GOLF AND FENCING**	**JUNIOR CLUB**	**KEEPING IT WILD TRIP: CRANE PARK**	**MAKATON**
8 - 12 years old 3.00 - 6.00pm	8 - 12 years old 3.00 - 6.00pm	11 - 16 years old 11.00am - 1.00pm	11 - 19 years old 1.00 - 5.00pm	8 - 11 years old 4.00 - 6.00pm	Contact Danielle for details	11 - 19 years old 4.30 - 6.30pm
MMA		**MINI OLYMPICS**	**LIVEWIRE: STUDIO BOOKINGS AND DJ WORKSHOPS**	**SENIOR CLUB**		
13 - 18 years old 6.00 - 8.00pm		11 - 19 years old 1.00 - 5.00pm	11 - 18 years old 4.00 - 6.00pm	11 - 19 years old 6.30 - 8.30pm		
		L.A.T.E.S	**WORK OUT**	**TEKKERS @POWERSTATION**		
		14 - 19 years old 7.30 - 9.30pm	11 - 19 years old 6.00 - 8.00pm	12 - 14 years old 6.30 - 7.30pm		
				TEKKERS @POWERSTATION		
				15 - 19 years old 7.30 - 8.30pm		

MONDAY 2 AUGUST TO SUNDAY 8 AUGUST

MONDAY 2 AUGUST	TUESDAY 3 AUGUST	WEDNESDAY 4 AUGUST	THURSDAY 4 AUGUST	FRIDAY 5 AUGUST	SATURDAY 6 AUGUST	SUNDAY 7 AUGUST
JUST A TASTE	**JUST A TASTE**	**ART**	**GOLF DAY @ HEATHAM HOUSE**	**GUILDFORD SPECTRUM TRIP**	**TEKKERS @ HEATHAM HOUSE**	**SERVED**
5 - 8 years old 12.00 - 3.00pm	5 - 8 years old 12.00 - 3.00pm	11 - 16 years old 11.00am - 1.00pm	11 - 14 year olds 11.00am - 3.00pm	Contact Danielle for details	14 - 19 years old 1.30 - 3.30pm	8 - 13 year olds 2.00 - 4.00pm
JUST A TASTE	**JUST A TASTE**	**FIRST AID**	**LIVEWIRE: STUDIO BOOKINGS AND DJ WORKSHOPS**	**JUNIOR CLUB**		**MAKATON**
8 - 12 years old 3.00 - 6.00pm	8 - 12 years old 3.00 - 6.00pm	11 - 16 years old 11.00am - 1.00pm	11 - 18 years old 4.00 - 6.00pm	8 - 11 years old 4.00 - 6.00pm		11 - 19 years old 4.30 - 6.30pm
MMA		**MINI OLYMPICS: DANCE**	**WORK OUT**	**SENIOR CLUB**		
13 - 18 years old 6.00 - 8.00pm		11 - 19 years old 1.00 - 5.00pm	11 - 19 years old 6.00 - 8.00pm	11 - 19 years old 6.30 - 8.30pm		
		L.A.T.E.S		**TEKKERS @POWERSTATION**		
		14 - 19 years old 7.30 - 9.30pm		12 - 14 years old 6.30 - 7.30pm		
				TEKKERS @POWERSTATION		
				15 - 19 years old 7.30 - 8.30pm		

MONDAY 9 AUGUST TO SUNDAY 15 AUGUST

MONDAY 9 AUGUST	TUESDAY 10 AUGUST	WEDNESDAY 11 AUGUST	THURSDAY 12 AUGUST	FRIDAY 13 AUGUST	SATURDAY 14 AUGUST	SUNDAY 15 AUGUST
JUST A TASTE	**JUST A TASTE**	**ART**	**#NOFILTER NEEDED**	**AMONG US (CLOSED GROUP: INVITE ONLY)**	**TEKKERS @ HEATHAM HOUSE**	**SERVED**
5 - 8 years old 12.00 - 3.00pm	5 - 8 years old 12.00 - 3.00pm	11 - 16 years old 11.00am - 1.00pm	11 - 18 year olds 11.00am - 1.00pm Meeting point: Vine Road recreation ground Skate Park	11 - 16 years old 12.00 - 2.00pm	14 - 19 years old 1.30 - 3.30pm	8 - 13 year olds 2.00 - 4.00pm
JUST A TASTE	**JUST A TASTE**	**FIRST AID**	**MINI OLYMPICS: GOLF AND FENCING**	**JUNIOR CLUB**		**MAKATON**
8 - 12 years old 3.00 - 6.00pm	8 - 12 years old 3.00 - 6.00pm	11 - 16 years old 11.00am - 1.00pm	11 - 19 years old 1.00 - 5.00pm	8 - 11 years old 4.00 - 6.00pm		11 - 19 years old 4.30 - 6.30pm
MMA		**MINI OLYMPICS**	**LIVEWIRE: STUDIO BOOKINGS AND DJ WORKSHOPS**	**SENIOR CLUB**		
13 - 18 years old 6.00 - 8.00pm		11 - 19 years old 1.00 - 5.00pm	11 - 18 years old 4.00 - 6.00pm	11 - 19 years old 6.30 - 8.30pm		
		L.A.T.E.S	**THAMES YOUNG MARINER TRIP**	**TEKKERS @POWERSTATION**		
		14 - 19 years old 7.30 - 9.30pm	11 - 19 years old Contact Danielle for details	12 - 14 years old 6.30 - 7.30pm		
				TEKKERS @POWERSTATION		
				15 - 19 years old 7.30 - 8.30pm		

MONDAY 16 AUGUST TO SUNDAY 22 AUGUST

MONDAY 16 AUGUST	TUESDAY 17 AUGUST	WEDNESDAY 18 AUGUST	THURSDAY 19 AUGUST	FRIDAY 20 AUGUST	SATURDAY 21 AUGUST	SUNDAY 22 AUGUST
JUST A TASTE	**JUST A TASTE**	**ART**	**#NOFILTER NEEDED STUDIO SESSION**	**WALTON FIRS TRIP**	**TEKKERS @ HEATHAM HOUSE**	**SERVED**
5 - 8 years old 12.00 - 3.00pm	5 - 8 years old 12.00 - 3.00pm	11 - 16 years old 11.00am - 1.00pm	11 - 18 year olds 11.00am - 1.00pm Meeting point: Powerstation Youth Centre	Contact Danielle for details	14 - 19 years old 1.30 - 3.30pm	8 - 13 year olds 2.00 - 4.00pm
JUST A TASTE	**JUST A TASTE**	**FIRST AID**	**KEEPING IT WILD**	**JUNIOR CLUB**		**MAKATON**
8 - 12 years old 3.00 - 6.00pm	8 - 12 years old 3.00 - 6.00pm	11 - 16 years old 11.00am - 1.00pm	11 - 14 years old 11.00am - 1.00pm	8 - 11 years old 4.00 - 6.00pm		11 - 19 years old 4.30 - 6.30pm
MMA		**MINI OLYMPICS**	**MINI OLYMPICS: GOLF AND FENCING**	**SENIOR CLUB**		
13 - 18 years old 6.00 - 8.00pm		11 - 19 years old 1.00 - 5.00pm	11 - 19 years old 1.00 - 5.00pm	11 - 19 years old 6.30 - 8.30pm		
		LATES	**LIVEWIRE: STUDIO BOOKINGS AND DJ WORKSHOPS**	**TEKKERS @POWERSTATION**		
		14 - 19 years old 7.30 - 9.30pm	11 - 18 years old 4.00 - 6.00pm	12 - 14 years old 6.30 - 7.30pm		
			WORK OUT	**TEKKERS @POWERSTATION**		
			11 - 19 years old 6.00 - 8.00pm	15 - 19 years old 7.30 - 8.30pm		

MONDAY 23 AUGUST TO SUNDAY 29 AUGUST

MONDAY 23 AUGUST	TUESDAY 24 AUGUST	WEDNESDAY 25 AUGUST	THURSDAY 26 AUGUST	FRIDAY 27 AUGUST	SATURDAY 28 AUGUST	SUNDAY 29 AUGUST
JUST A TASTE	**JUST A TASTE**	**ART**	**#NOFILTER NEEDED PHOTO EDITING**	**KEEPING IT WILD TRIP: RICHMOND PARK SCAVENGER HUNT**	**TEKKERS @ HEATHAM HOUSE**	**SERVED**
5 - 8 years old 12.00 - 3.00pm	5 - 8 years old 12.00 - 3.00pm	11 - 16 years old 11.00am - 1.00pm	11 - 18 year olds 11.00am - 1.00pm Meeting point: Vine Road recreation ground Skate Park	11 - 18 year olds 11.00am - 3.00pm Meeting point: Powerstation Youth Centre	14 - 19 years old 1.30 - 3.30pm	8 - 13 year olds 2.00 - 4.00pm
JUST A TASTE	**JUST A TASTE**	**FIRST AID**	**MINI OLYMPICS: GOLF AND FENCING**	**JUNIOR CLUB**		**MAKATON**
8 - 12 years old 3.00 - 6.00pm	8 - 12 years old 3.00 - 6.00pm	11 - 16 years old 11.00am - 1.00pm	11 - 19 years old 1.00 - 5.00pm	8 - 11 years old 4.00 - 6.00pm		11 - 19 years old 4.30 - 6.30pm
MMA		**MINI OLYMPICS**	**LIVEWIRE: STUDIO BOOKINGS AND DJ WORKSHOPS**	**SENIOR CLUB**		
13 - 18 years old 6.00 - 8.00pm		11 - 19 years old 1.00 - 5.00pm	11 - 18 years old 4.00 - 6.00pm	11 - 19 years old 6.30 - 8.30pm		
		LATES	**WORK OUT**	**TEKKERS @POWERSTATION**		
		14 - 19 years old 7.30 - 9.30pm	11 - 19 years old 6.00 - 8.00pm	12 - 14 years old 6.30 - 7.30pm		
				TEKKERS @POWERSTATION		
				15 - 19 years old 7.30 - 8.30pm		

ACTIVITIES

AMONG US

Come take part in a murder mystery in the youth centre. Take part with your friends and youth workers and work out who did it. You will be given a map of the building, tasks to complete and you can even call your own emergency meeting.

ART

Come and take part in a different art activity every week. Ranging from jewellery making, printing, tie dye, resin art and much more.

We ask that young people please wear clothes that they dont mind getting dirty. As we will try to keep everything clean however sometimes accidents happen and we dont want young people to ruin their nice clothes.

BOOST

The drop-in project for young people aged 11 to 14 year olds to socalise with young people close to their age in secondary school, take part in a wide range of activities, and help form new friendships.

FOOTBALL FESTIVAL AND GOLF DAY @ HEATHAM HOUSE

Heatham House is hosting two community sports events this summer. Football Festival will be a tournament against other youth centres and teams across Kingston and Richmond.

The golf day will be a fun tournament against other youth centres from across London in partnership with LondonYouth. Please contact Danielle Hutchinson for more information. Please bring bottles of water with you to refill and some snacks will also be available.

FIRST AID

First aid knowledge and skills are valuable. Even basic first aid knowledge can make a difference in life threatening situations. These sessions aim to give young people the knowledge and skills of first aid in case a situation occurs in their life where they may be able to help someone else.

FUEL (FEED UR EVERYDAY LIVES)

The FUEL programme aims to offer activities to all children and young people (5 to 16) who are eligible for free school meals.

Contact Danielle Hutchinson for more information as spaces have been reserved for FUEL young people.

JUNIOR CLUB

Our all-year-round after school club for young people aged 8 to 11 years old. They can take part in a wide range of activities ranging from sports, art, cooking music, dance and more.

Youth workers also get young people to take part in a group game which helps develop their social skills and make new friends. The session also aims to develop bonds and friendships amongst young people as they transition from primary to secondary school, with the aim to make this transition smoother.

JUST A TASTE

Learn to cook with the amazing 'The Kids Cookery School' who will be bringing their portable Kitchen to PowerStation.

Whilst young people are not cooking or eating they can take part in a range of physical activity such as multi-sports, dodgeball, football, basketball, etc. All sessions will include an element of nutritional education and offer at least one healthy meal per session, including provision for children with SEND or additional needs.

KEEPING IT WILD

Working in partnership with other local organisations the #KeepingItWild programme offers young people the opportunity to get involved in nature and enjoy local attractions and gardening throughout the year.

LIVEWIRE – STUDIO BOOKING

Young people can book our music studios to work on their production skills, create new tracks and record their own lyrics. The options are endless. (Studios use Logic software).

L.A.T.E.S

A weekly drop-in session on Wednesdays for young people aged 14 to 19 that provides a safe space in the evenings. Young people will have access to activities such as football, music production, basketball, hair and beauty, healthy relationship and lifestyle discussions, fitness and the gym, and more.

Young people also have the chance to speak to Youth Workers about their problems, college life, friendships, relationships, lifestyle choices, university planning, the C-Card scheme, and more.

MAKATON

Come along and learn the basics of a new language. Makaton is a unique language programme that uses symbols, signs and speech to enable people to communicate, and is now replacing traditional British and American Sign Language to create a universal approach to sign language.

MINI OLYMPICS

Come and take part in a variety of sports with our mini olympics programme. Wednesdays will be a mix of different Olympics activities, team games and more. Thursdays will focus on golf and fencing. Please bring a bottle of water with you to each session.

MIXED MARTIAL ARTS (MMA)

Come and learn mixed martial arts and self defence techniques with coaching from 'In the Bag'. Please bring a bottle of water with you to each session. Not only can MMA help improve your fitness but also teaches discipline, social skills and respect.

#NOFILTERNEEDED

Come and take part in a photography workshop, learn how to use a professional camera as well as having fun on cameras such as a GoPro and lets get snapping *shutter click*.

This summer we will have outdoor photography sessions as well as a studio at PowerStation and a photo editing session using photoshop.

SENIOR CLUB

A Friday night project for young people to take part in a range of activities and have full use of the building, including the music rooms, gym, sports hall, art room, kitchen and more. These sessions are more structured, formal activities taking place to help build young people's confidence, skill set, and abilities in activities such as the music and sport. Youth workers are also on hand to speak about young people's issues, and provide support and guidance in all they need.

SERVED

Table tennis on the weekend? Come down on Sunday, relax and socialise whilst also improving your table tennis skills. Funded by London Youth and London Sports, SERVED is the new weekend table tennis project for young people 8 to 13 years old. It provides young people with a safe space on the weekend, as well as access to youth workers at times where they traditionally wouldn't have had them before.

TEKKERS

Football training sessions with Fulham FC Foundation. Split age groups on Friday evenings and Saturdays. Please bring a bottle of water to every session to refill.

TRIPS

We have limited spaces on trips so please contact Danielle Hutchinson to ask about them. We can not guarantee everyone a space, so if you do not get a chance this summer, we will try our best to ensure you get a spot in the October half term.

WORK OUT

Come and book your one-on-one or small group fitness session with Jonah. Sessions will be tailored to you and your goals. Sessions will use a combination of gym work and sports.

HOW TO JOIN AND WHAT HAPPENS ON YOUR FIRST DAY

Due to the nature of COVID-19, we are currently running a booking system on Event Brite (www.eventbrite.co.uk/o/afc-powerstation-youth-centre--30671500044).

For FUEL events only, please message Danielle Hutchinson to get the link as this is for young people on free school meals.

Make sure to book your place before turning up to the youth centre.

Any new young people who attend the youth centre for the first time will be asked to fill in a membership form with emergency contact details etc. We ideally want a parent or guardian to fill this in for young people under the age of 16 however young people 13+ can fill in their own forms and will contact parents to check the details. Young people under the age of 13 without a membership form filled in from a parent or guardian can not remain onsite. Membership is free and sessions are free unless however wise stated.

Membership forms can be emailed to parents if requested.

Once you have booked your place and filled in a membership form you are ready to go and take part in a wide range of activities.

FOR MORE INFORMATION

Contact Danielle Hutchinson

T: 020 8288 0876

M: 07864 615077

E: danielle.hutchinson@achievingforchildren.org.uk

Powerstation Youth Centre
121a Mortlake High Street, SW14 8SN

STAY UP-TO-DATE WITH WHAT IS GOING ON IN THE YOUTH SERVICE

Follow us on social media to stay up-to-date on everything that is happening.

Instagram

@afc_powerstation
@afc_heathamhouse
@afc_whittonyouthzone
@afc_southsideyouth
@albany.outdoors
@thelighthouseproject_afc
@youth_outloud

TikTok

@afc_youthservice

Website

https://kr.afcinfo.org.uk/young_people

FUNDERS AND PARTNERSHIPS

This year's summer programme has been funded by a variety of funders and through partnership working. We would like to thank our funders and partners for helping put together this programme.

- LONDON YOUTH
- LONDON SPORTS
- SPORTS ENGLAND
- RPLC
- MORTLAKE COMMUNITY ASSOCIATION
- HER WITH THE CAMERA
- IN THE BAG
- FULHAM FC FOUNDATION
- ACHIEVING FOR CHILDREN
- JACK PETCHEY
- FUEL

HOW TO FIND US....

POWERSTATION YOUTH CENTRE

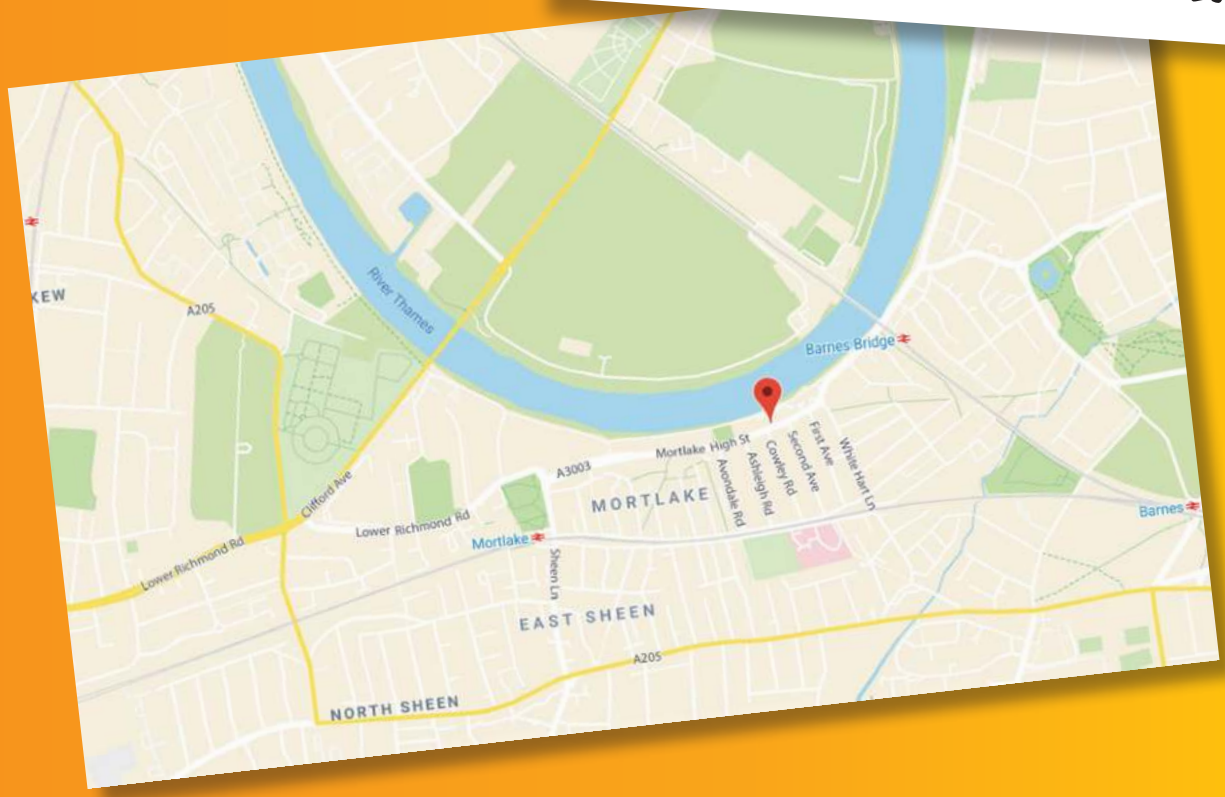

Nearest train stations:
Barnes Bridge (6 minutes walk)
Mortlake Station (10 minutes walk)

Nearest bus stops:
White Hart Lane (1 minute walk)

209, 378, 419,533, 969 & N22

Open City Families

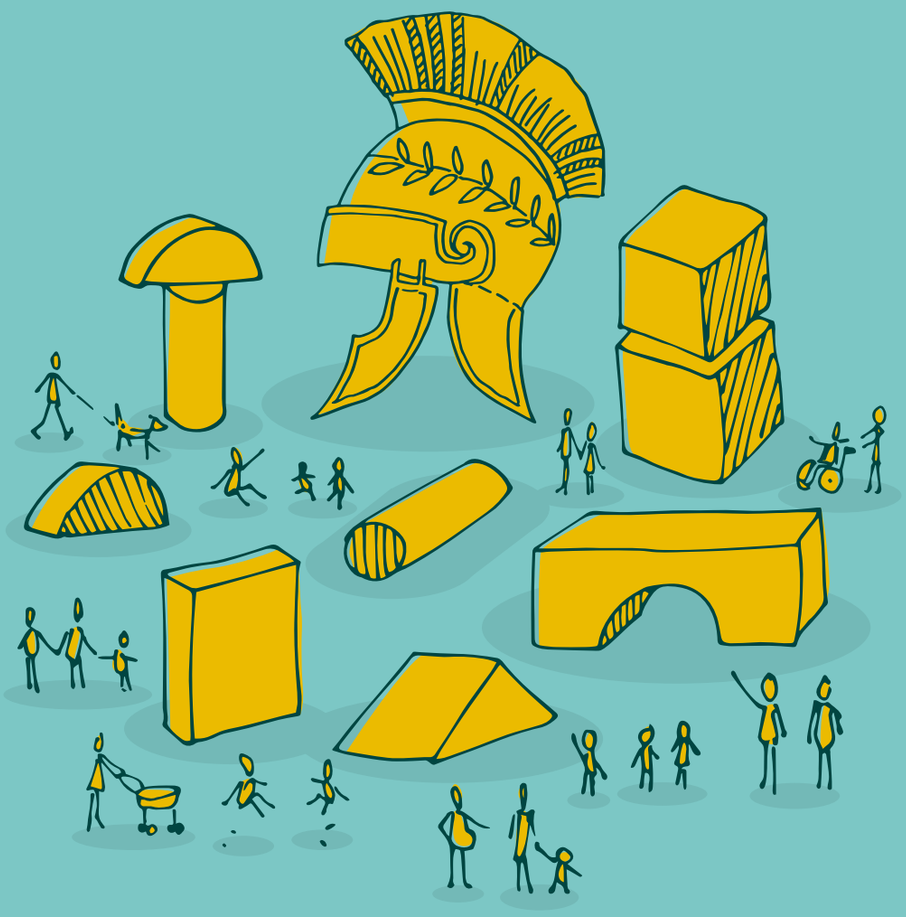

Open City Families weekend at the Museum of London

Join the Museum of London for a FREE weekend of architecture-themed family fun on Saturday 4 and Sunday 5 September.

On Saturday 4 September we'll be hosting Morning Explorers, a relaxed early opening sensitive to the needs of children with autistic spectrum conditions and their families. Siblings and children with other types of SEND are very welcome

MORNING EXPLORERS:
Become a morning museum explorer at this free, relaxed early opening on **Saturday 4 September 2021**. The event will be sensitive to the needs of children with autistic spectrum conditions.

Get exclusive access to the museum galleries from 8.30-10am. Explore the museum's collections and take part in architecture-themed activities of your choice.

We'll also be running a range of drop in and ticketed family activities across the weekend including:

- an interactive storytelling walk from the current Museum of London to its future home in historic West Smithfield
- an Ancient Roman-themed Minecraft challenge
- a building-based toddler play space
- construction craft activities

For more information and to book tickets from 1 August please **Click Here**

OPEN CITY

MUSEUM OF LONDON

open-city.org.uk
museumoflondon.org.uk

KINGSTON ADULT EDUCATION

Learn Achieve Progress

THE ROYAL BOROUGH OF KINGSTON UPON THAMES

www.kingston.gov.uk/adulteducation

STEPS to Employment Courses

Supporting 16 - 19 learners to move up into employment

English and maths Functional Skills

Gain English and maths Functional Skills qualifications up to Level 2

Learn with our supportive teaching staff

Employability

Learn employment skills and get guidance for your future

Gain a qualification in Employability

Digital Skills

Discover new digital skills which will help you in the workplace

Practical, hands-on learning

Enrichment

Enrichment sessions will include guest speakers, day trips, and workshops

Progression routes from Steps to Employment

Employment with Training

Apprenticeship

Further Education

Where are these courses?
At one of our centres in central Kingston

What days and times are they?
Two days a week
9.30am - 5pm (with 1 hour break)

When do they start?
September 2021

How can I get more information?
Please complete this form and our staff will contact you: https://forms.gle/nwgv6dwJPsDxXvvi6

You can also call 07925397891 and a member of our friendly team will take your details

KNIGHTS BASKETBALL

SUMMER HOLIDAY CAMPS

SCHOOL YEARS: 1-8

2 EXCITING FORMATS FOR YOUNG PLAYERS TO EXPERIENCE

KNIGHTS NATIONS BASKETBALL CAMP

- The return of our extremely popular team camp!
- Be selected to represent one of the 'Knights Nations'.
- Play tournament games and competitions throughout the week.
- A Knights Nations t-shirt for every participant (3-day minimum booking).

Bounce Back to Basketball

- Team and individual games and competitions.
- A focus on teamwork, fun and social interaction.
- Develop core skills and fitness.
- Players grouped into age/ability bubbles.

Week 1:	Monday 26th July - Friday 30th July	**KNIGHTS NATIONS**
Week 2:	Monday 2nd August - Friday 6th August	**BOUNCE BACK TO BASKETBALL**
Week 3:	Monday 9th August - Friday 13th August	**KNIGHTS NATIONS**
Week 4:	Monday 16th August - Friday 20th August	**BOUNCE BACK TO BASKETBALL**
Week 5:	Monday 23rd August - Friday 27th August	**KNIGHTS NATIONS**

Venue: **Waldegrave School** (Fifth Cross Rd, Twickenham, TW2 5LH)

Drop off: **9:15 AM- 9:45 PM** **Pickup:** **2:45 PM - 3:15 PM**

Cost: **£139 for 5 days** (best value) | **£129 for 4 days** | **£109 for 3 days**

designed by BRANDEER

KNIGHTS BASKETBALL

KNIGHTS BASKETBALL STAY READY CAMP

SCHOOL YEARS: 7-12

- Fun games and basketball activities
- A focus on teamwork, fun & social interaction
- Develop fitness and core-skills
- Limited Spaces- Operating under latest Covid procedures

Week 1

Monday 26th July - Friday 30th July

Week 2

Monday 2nd August - Friday 6th August

Week 3

Monday 9th August - Friday 13th August

Week 4

Monday 16th August - Friday 20th August

Week 5

Monday 23rd August - Friday 27th August

Venue

Waldegrave School (Fifth Cross Rd, Twickenham, TW2 5LH)

Time: 3:45pm - 7:15pm **Cost: £119 5 Days/£109 4 Days**

How are Knights keeping people safe?

We are following the most up-to-date BE/DFE guidelines, including:

* Health screening on arrival by a dedicated screening officer
* Limited capacity with children grouped into age/ability bubbles.
* A combination of contact & non-contact activities in indoor & outdoor* facilities (*weather permitting)
* Regular cleaning of toilets and high-use areas/equipment
* Arrival window: 9:15-9:45am
* Collection window: 2:45-3:15pm

designed by BRANDEER

Support Your PA

15th July - 15th September

Buy your school shoes using coupon code **bts21greycourt**
online at **www.theshoestation.co.uk**
and The Shoe Station will donate 5% of all school shoe sales to our PA

Girls

Start-Rite Samba
Price: £46

Ricosta Beth
Price: £56 - £64

Petasil Bonnie
Also available in patent
Price: £52 - £56

Start-Rite Brogue Snr
Price: £55

Start-Rite Impulsive
Also available in patent
Price: £58

Ricosta Kate
Price: £60 - £66

Boys

Ricosta Johno
Price: £62 - £70

Geox Riddock
Price: £45 - £50

Start-Rite Rhino Warrior
Price: £58 - £60

Start-Rite Isaac
Price: £55

Geox Federico
Price: £55 - £70

Start-Rite Rhino Sherman
Price: £58 - £60

The Shoe Station

DENTAL MENTOR
YOUR MEDIC FAMILY

MEDIC MENTOR
YOUR MEDIC FAMILY

VET MENTOR
YOUR MEDIC FAMILY

FREE LIVE Insight & UCAS Conferences

For applying clinical students years 10/12 - S3/S5 who attend

Grey Court School

Students can use the funding code below for a free place at our
Get into Medicine,
Get into Dentistry, or
Get into Veterinary conference
all delivered by our team of healthcare professionals

Grey Court School

What's covered on the day:

- What it's like to be a Doctor, Vet, or Dentist
- Perspectives from recent successful and current applicants
- CV Building
- Work Experience
- Medical Personal Statements
- Medical School Interviews
- Entrance Exams: UCAT & BMAT
- How to access Medical Awards, Prizes, Leadership Programmes & Scholarships to study medicine at University

Funding Code:

greycourt

@medicmentor

@MedicMentor1

Medic Mentor

www.medicmentor.co.uk

Pole Vault Taster Sessions 2021

STONEX STADIUM, GREENLANDS LANE, HENDON, LONDON (SATNAV NW4 1RL)

Shaftesbury Barnet Harriers are running introductory sessions for 11-16 year olds to come along learn basic skills of pole vaulting.

Sessions with qualified coaches.

All equipment provided.

Session dates Tues 20th July, Thurs 22nd July
Tues 27th July, Thurs 29th July

All sesssions 2.00pm - 4.00pm.

For further details email

lowefamily04@icloud.com or clyde67@hotmail.co.uk

THE STOOP
HOME OF HARLEQUINS
EST.1866
Harlequins
HEALTHY
HOLIDAYS
Join us for an action-packed summer of sports fun,
Team games, challenges, competitions & so much more!
Monday - Thursday
10 am - 2pm
August 2021
Boys and Girls Age 5-16
Just £25 per day (includes lunch!)
The Twickenham Stoop
PLACES ARE LIMITED - BOOK NOW!
SCAN ME
Harlequins FOUNDATION
FUEL
Department for Education

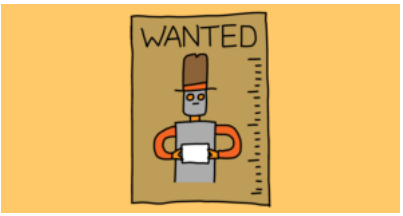

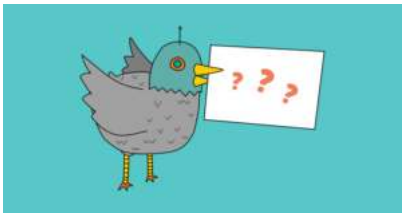

Summer programming projects ideas...

Do you have an hour or two and nothing to do?
How about doing some programming?

Your Computing teachers have added an assignment into your Computing classroom called **Summer Webpage tutorials** and **Summer Python tutorials**. Each assignment contains a list of short projects for you to work on. These will help keep you occupied and learn some programming skills at the same time. Each project should only take an hour or so.

Include a link to your work to receive Achievement points in September

Have fun...

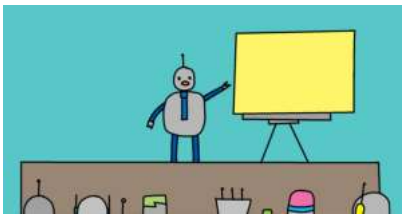

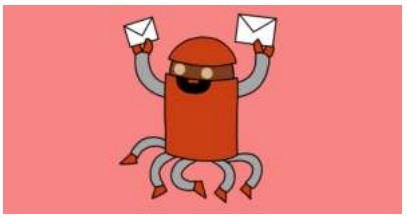

THE FUTURE OF HAM CLOSE

JOIN THE CONSULTATION

RHP has worked in close consultation with current residents of Ham Close, and the wider community over several years on the vision for the future of Ham Close. This includes ambitious plans to deliver new homes, community facilities and amenities to benefit those living in Ham Close and their neighbours.

Hill has been chosen as the Developer in partnership with RHP. We are keen to meet with you to hear your thoughts and ideas for the Ham Close proposals, of which community, green spaces and sustainability are at the heart.

This leaflet represents the start of the next round of the consultation process and we welcome your input, both now and throughout the coming months as we further develop the proposals for Ham Close.

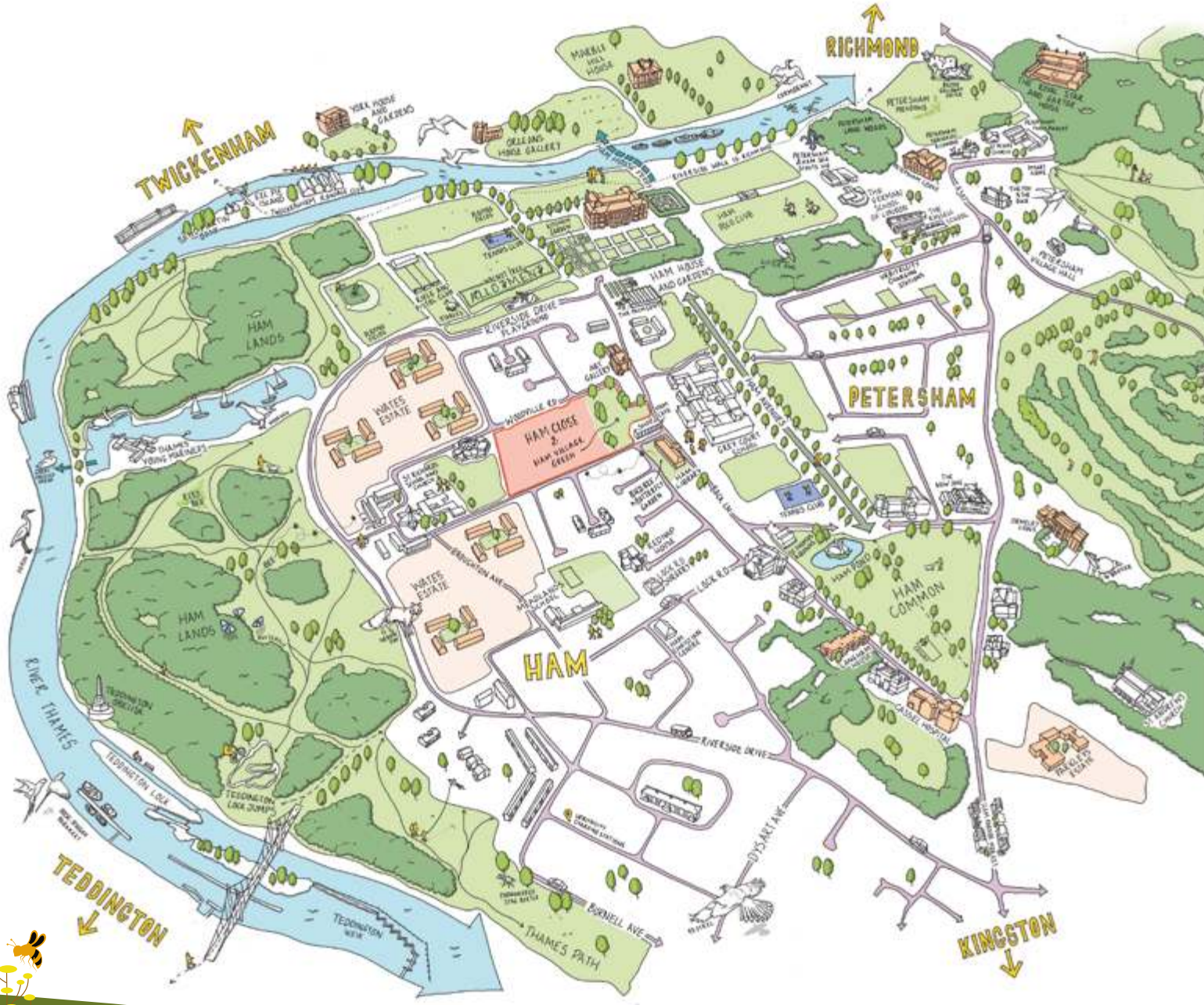

JOIN THE CONSULTATION!

We hope that you can join us for the next round of community consultation on the future of Ham Close and would like to invite you to take part, either in-person or digitally:

- **Friday 23rd July, 2pm - 6pm and Saturday 24th July 10am - 2pm**
- Come and meet the design team in person at the corner of Ham Close and Ashburnham Road, Richmond, TW10 7NY.
- Digital information boards will also be hosted on **www.hamcloseconsultation.co.uk** launching on Thursday 22nd July

We welcome any questions or ideas you may have and will be providing feedback forms at the in-person events and online. Further consultation events will also be held later in the summer and autumn.

We will write to you ahead of these events and our website **www.hamcloseconsultation.co.uk.** You can register your interest on our website.

CONTACT DETAILS

If you have any questions about our proposals or the consultation, please do get in touch at:

Telephone: **0203 929 0523**

Email: **info@hamcloseconsultation.co.uk**